

ANDERSON RESIDENCE

81 RIVERLAWN DRIVE, LOT 7, BLOCK 26

FAIR HAVEN, NEW JERSEY



BUILDING COVERAGE DIAGRAMS		HABITABLE FLOOR AREA DIAGRAMS		ZONING & CODE INFORMATION					DRAWING LIST																																																																																																																																																			
<p>EXISTING</p> <p>FIRST FLOOR</p> <p>GARAGE</p> <table border="1" style="width: 100%; font-size: small;"> <tr><th colspan="2">EXISTING BUILDING COVERAGE:</th></tr> <tr><td>PRINCIPAL BLDG.:</td><td>2,811 SF</td></tr> <tr><td>EXIST. DETACHED GARAGE:</td><td>363 SF</td></tr> <tr><td>EXIST. SHED:</td><td>42 SF</td></tr> <tr><td>TOTAL:</td><td>3,222 SF</td></tr> </table>	EXISTING BUILDING COVERAGE:		PRINCIPAL BLDG.:	2,811 SF	EXIST. DETACHED GARAGE:	363 SF	EXIST. SHED:	42 SF	TOTAL:	3,222 SF	<p>PROPOSED</p> <p>FIRST FLOOR</p> <p>GARAGE</p> <table border="1" style="width: 100%; font-size: small;"> <tr><th colspan="2">PROPOSED BUILDING COVERAGE:</th></tr> <tr><td>PROPOSED PRINCIPAL BLDG.:</td><td>3,098 SF</td></tr> <tr><td>EXIST. DETACHED GARAGE:</td><td>363 SF</td></tr> <tr><td>EXIST. SHED:</td><td>42 SF</td></tr> <tr><td>TOTAL:</td><td>3,503 SF</td></tr> </table>	PROPOSED BUILDING COVERAGE:		PROPOSED PRINCIPAL BLDG.:	3,098 SF	EXIST. DETACHED GARAGE:	363 SF	EXIST. SHED:	42 SF	TOTAL:	3,503 SF	<p>EXISTING</p> <p>SECOND FLOOR</p> <p>FIRST FLOOR</p> <table border="1" style="width: 100%; font-size: small;"> <tr><th colspan="2">EXISTING HABITABLE FLOOR AREA:</th></tr> <tr><td>FIRST FL.:</td><td>2,339 SF</td></tr> <tr><td>SECOND FL.:</td><td>1,813 SF</td></tr> <tr><td>TOTAL:</td><td>4,152 SF</td></tr> </table>	EXISTING HABITABLE FLOOR AREA:		FIRST FL.:	2,339 SF	SECOND FL.:	1,813 SF	TOTAL:	4,152 SF	<p>PROPOSED</p> <p>SECOND FLOOR</p> <p>FIRST FLOOR</p> <table border="1" style="width: 100%; font-size: small;"> <tr><th colspan="2">PROPOSED HABITABLE FLOOR AREA:</th></tr> <tr><td>FIRST FL.:</td><td>1,944 SF</td></tr> <tr><td>SECOND FL.:</td><td>2,180 SF</td></tr> <tr><td>TOTAL:</td><td>4,124 SF</td></tr> </table>	PROPOSED HABITABLE FLOOR AREA:		FIRST FL.:	1,944 SF	SECOND FL.:	2,180 SF	TOTAL:	4,124 SF	<p>ZONE: R-30 USE - SINGLE FAMILY RESIDENCE</p> <table border="1" style="width: 100%; font-size: x-small;"> <tr> <th></th> <th>REQUIRED</th> <th>EXISTING</th> <th>PROPOSED</th> <th>REMARKS</th> </tr> <tr> <td>MIN. LOT AREA</td> <td>30,000 SF</td> <td>21,600 SF</td> <td>UNCHANGED</td> <td></td> </tr> <tr> <td colspan="5">PRINCIPAL STRUCTURE</td> </tr> <tr> <td>BUILDING HEIGHT - STORES</td> <td>2 1/2</td> <td>2</td> <td>UNCHANGED</td> <td></td> </tr> <tr> <td>BUILDING HEIGHT - RIDGE</td> <td>35 FT</td> <td>29.0 FT ±</td> <td>32.5 FT ±</td> <td></td> </tr> <tr> <td colspan="5">MAXIMUM ALLOTMENTS</td> </tr> <tr> <th></th> <th>REQUIRED</th> <th>EXISTING</th> <th>PROPOSED</th> <th></th> </tr> <tr> <td>MAX. BUILDING COVERAGE %</td> <td>20% x 21,600 SF = 5,536 SF</td> <td></td> <td></td> <td></td> </tr> <tr> <td>PRINCIPAL STRUCTURE</td> <td></td> <td>2,811 SF</td> <td>3,098 SF</td> <td></td> </tr> <tr> <td>EXIST. DETACHED GARAGE</td> <td></td> <td>363 SF</td> <td>363 SF</td> <td></td> </tr> <tr> <td>SHED</td> <td></td> <td>42 SF</td> <td>42 SF</td> <td></td> </tr> <tr> <td>TOTAL</td> <td>5,536 SF</td> <td>3,222 SF</td> <td>3,503 SF</td> <td></td> </tr> <tr> <td>MAX. HABITABLE FLOOR AREA - RATIO</td> <td>15% x 21,600 SF = 4,152 SF</td> <td></td> <td></td> <td></td> </tr> <tr> <td>MAX. HABITABLE FLOOR AREA - BY SCHEDULE</td> <td>5,180 SF</td> <td></td> <td></td> <td></td> </tr> <tr> <td>MAX. HABITABLE FL. AREA - ALLOUABLE (LESSER OF ABOVE)</td> <td>4,152 SF</td> <td></td> <td></td> <td></td> </tr> <tr> <td colspan="5">PRINCIPAL STRUCTURE</td> </tr> <tr> <td>FIRST FLOOR</td> <td></td> <td>2,339 SF</td> <td>1,944 SF</td> <td></td> </tr> <tr> <td>SECOND FLOOR</td> <td></td> <td>1,813 SF</td> <td>2,180 SF</td> <td></td> </tr> <tr> <td>TOTAL HABITABLE FLOOR AREA</td> <td>4,152 SF</td> <td>4,152 SF</td> <td>4,124 SF</td> <td></td> </tr> </table> <p>NOTES: 1. SEE SITE PLAN PREPARED BY STEVEN R. KROG, LANDSCAPE ARCHITECT, PC FOR SITE PLAN AND ADDITIONAL ZONING INFORMATION. 2. SITE INFORMATION BASED ON SURVEY PREPARED BY CHARLES SURMONTE P.E. 4 P.L.S. DATED 12-16-2016</p>						REQUIRED	EXISTING	PROPOSED	REMARKS	MIN. LOT AREA	30,000 SF	21,600 SF	UNCHANGED		PRINCIPAL STRUCTURE					BUILDING HEIGHT - STORES	2 1/2	2	UNCHANGED		BUILDING HEIGHT - RIDGE	35 FT	29.0 FT ±	32.5 FT ±		MAXIMUM ALLOTMENTS						REQUIRED	EXISTING	PROPOSED		MAX. BUILDING COVERAGE %	20% x 21,600 SF = 5,536 SF				PRINCIPAL STRUCTURE		2,811 SF	3,098 SF		EXIST. DETACHED GARAGE		363 SF	363 SF		SHED		42 SF	42 SF		TOTAL	5,536 SF	3,222 SF	3,503 SF		MAX. HABITABLE FLOOR AREA - RATIO	15% x 21,600 SF = 4,152 SF				MAX. HABITABLE FLOOR AREA - BY SCHEDULE	5,180 SF				MAX. HABITABLE FL. AREA - ALLOUABLE (LESSER OF ABOVE)	4,152 SF				PRINCIPAL STRUCTURE					FIRST FLOOR		2,339 SF	1,944 SF		SECOND FLOOR		1,813 SF	2,180 SF		TOTAL HABITABLE FLOOR AREA	4,152 SF	4,152 SF	4,124 SF		<table border="1" style="width: 100%; font-size: x-small;"> <tr> <th>DWG. NO.</th> <th>DRAWING DESCRIPTION</th> </tr> <tr> <td>A001</td> <td>PROJECT INFORMATION</td> </tr> <tr> <td>A101</td> <td>FIRST FLOOR PLAN</td> </tr> <tr> <td>A102</td> <td>SECOND FLOOR PLAN</td> </tr> <tr> <td>A201</td> <td>EXTERIOR ELEVATIONS</td> </tr> <tr> <td>A202</td> <td>EXTERIOR ELEVATIONS</td> </tr> <tr> <td>A203</td> <td>EXTERIOR ELEVATIONS</td> </tr> <tr> <td>A204</td> <td>EXTERIOR ELEVATIONS</td> </tr> </table>	DWG. NO.	DRAWING DESCRIPTION	A001	PROJECT INFORMATION	A101	FIRST FLOOR PLAN	A102	SECOND FLOOR PLAN	A201	EXTERIOR ELEVATIONS	A202	EXTERIOR ELEVATIONS	A203	EXTERIOR ELEVATIONS	A204	EXTERIOR ELEVATIONS
EXISTING BUILDING COVERAGE:																																																																																																																																																												
PRINCIPAL BLDG.:	2,811 SF																																																																																																																																																											
EXIST. DETACHED GARAGE:	363 SF																																																																																																																																																											
EXIST. SHED:	42 SF																																																																																																																																																											
TOTAL:	3,222 SF																																																																																																																																																											
PROPOSED BUILDING COVERAGE:																																																																																																																																																												
PROPOSED PRINCIPAL BLDG.:	3,098 SF																																																																																																																																																											
EXIST. DETACHED GARAGE:	363 SF																																																																																																																																																											
EXIST. SHED:	42 SF																																																																																																																																																											
TOTAL:	3,503 SF																																																																																																																																																											
EXISTING HABITABLE FLOOR AREA:																																																																																																																																																												
FIRST FL.:	2,339 SF																																																																																																																																																											
SECOND FL.:	1,813 SF																																																																																																																																																											
TOTAL:	4,152 SF																																																																																																																																																											
PROPOSED HABITABLE FLOOR AREA:																																																																																																																																																												
FIRST FL.:	1,944 SF																																																																																																																																																											
SECOND FL.:	2,180 SF																																																																																																																																																											
TOTAL:	4,124 SF																																																																																																																																																											
	REQUIRED	EXISTING	PROPOSED	REMARKS																																																																																																																																																								
MIN. LOT AREA	30,000 SF	21,600 SF	UNCHANGED																																																																																																																																																									
PRINCIPAL STRUCTURE																																																																																																																																																												
BUILDING HEIGHT - STORES	2 1/2	2	UNCHANGED																																																																																																																																																									
BUILDING HEIGHT - RIDGE	35 FT	29.0 FT ±	32.5 FT ±																																																																																																																																																									
MAXIMUM ALLOTMENTS																																																																																																																																																												
	REQUIRED	EXISTING	PROPOSED																																																																																																																																																									
MAX. BUILDING COVERAGE %	20% x 21,600 SF = 5,536 SF																																																																																																																																																											
PRINCIPAL STRUCTURE		2,811 SF	3,098 SF																																																																																																																																																									
EXIST. DETACHED GARAGE		363 SF	363 SF																																																																																																																																																									
SHED		42 SF	42 SF																																																																																																																																																									
TOTAL	5,536 SF	3,222 SF	3,503 SF																																																																																																																																																									
MAX. HABITABLE FLOOR AREA - RATIO	15% x 21,600 SF = 4,152 SF																																																																																																																																																											
MAX. HABITABLE FLOOR AREA - BY SCHEDULE	5,180 SF																																																																																																																																																											
MAX. HABITABLE FL. AREA - ALLOUABLE (LESSER OF ABOVE)	4,152 SF																																																																																																																																																											
PRINCIPAL STRUCTURE																																																																																																																																																												
FIRST FLOOR		2,339 SF	1,944 SF																																																																																																																																																									
SECOND FLOOR		1,813 SF	2,180 SF																																																																																																																																																									
TOTAL HABITABLE FLOOR AREA	4,152 SF	4,152 SF	4,124 SF																																																																																																																																																									
DWG. NO.	DRAWING DESCRIPTION																																																																																																																																																											
A001	PROJECT INFORMATION																																																																																																																																																											
A101	FIRST FLOOR PLAN																																																																																																																																																											
A102	SECOND FLOOR PLAN																																																																																																																																																											
A201	EXTERIOR ELEVATIONS																																																																																																																																																											
A202	EXTERIOR ELEVATIONS																																																																																																																																																											
A203	EXTERIOR ELEVATIONS																																																																																																																																																											
A204	EXTERIOR ELEVATIONS																																																																																																																																																											
				<table border="1" style="width: 100%; font-size: x-small;"> <tr> <td>1</td> <td>MUD RM. / PORCH REVS.</td> <td>8/14/20</td> </tr> <tr> <td></td> <td>ZONING SUBMISSION</td> <td>5/14/20</td> </tr> <tr> <td>NO.</td> <td>REVISIONS / ISSUES</td> <td>DATE</td> </tr> </table>					1	MUD RM. / PORCH REVS.	8/14/20		ZONING SUBMISSION	5/14/20	NO.	REVISIONS / ISSUES	DATE																																																																																																																																											
1	MUD RM. / PORCH REVS.	8/14/20																																																																																																																																																										
	ZONING SUBMISSION	5/14/20																																																																																																																																																										
NO.	REVISIONS / ISSUES	DATE																																																																																																																																																										
				<p>ANDERSON CAMPANELLA</p> <p>120 EAST RIVER ROAD RUMSON NJ 07760</p> <p>TEL: 732-219-0014 FAX: 732-219-0106</p> <p>JAMES C. ANDERSON N.J. LIC. AI 11931 FELICIA J. CAMPANELLA N.J. LIC. AI 11797</p>																																																																																																																																																								
				<p>PROJECT: ANDERSON RESIDENCE 81 RIVERLAWN DRIVE LOT 7, BLOCK 26 FAIR HAVEN, NEW JERSEY</p>																																																																																																																																																								
				<p>SHEET TITLE: PROJECT INFORMATION</p>																																																																																																																																																								
				<p>SCALE: AS NOTED JOB NO.: 2009</p>																																																																																																																																																								
				<p>DRAWN: KGS SHEET NO.:</p>																																																																																																																																																								
				<p>CHKD: A001</p>																																																																																																																																																								

ANDERSON CAMPANELLA
120 EAST RIVER ROAD
RUMSON NJ 07760
TEL: 732-219-0014
FAX: 732-219-0106
JAMES C. ANDERSON N.J. LIC. AI 11931
FELICIA J. CAMPANELLA N.J. LIC. AI 11797

PROJECT:
ANDERSON RESIDENCE
81 RIVERLAWN DRIVE
LOT 7, BLOCK 26
FAIR HAVEN, NEW JERSEY

SHEET TITLE:
PROJECT INFORMATION

SCALE: AS NOTED JOB NO.: 2009

DRAWN: KGS SHEET NO.:

CHKD: A001

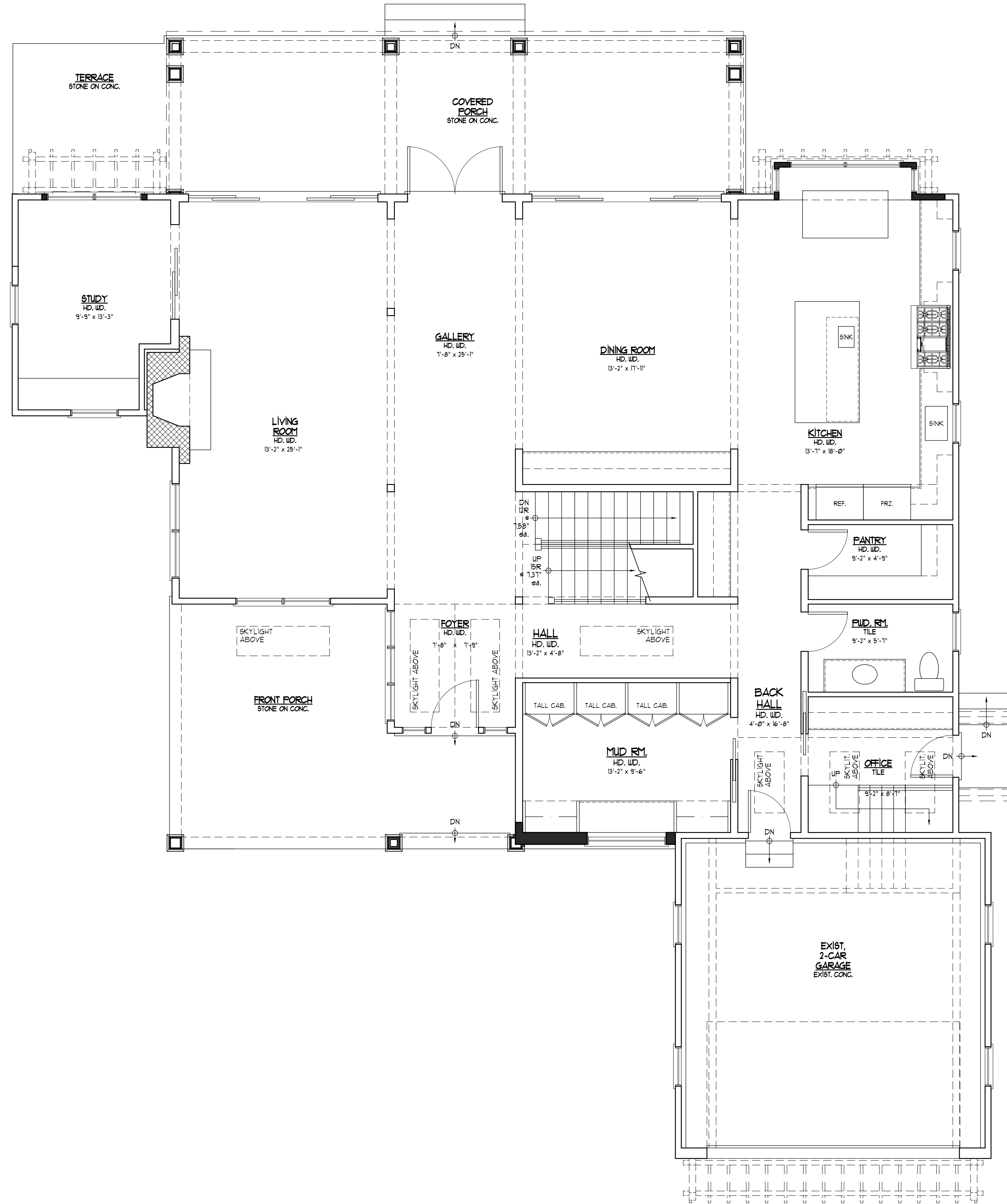

1 FIRST FLOOR PLAN
 A101 SCALE: 1/4" = 1'-0"

1	MUD RM. / PORCH REVS.	8/14/20
	ZONING SUBMISSION	5/14/20
NO.	REVISIONS / ISSUES	DATE

ANDERSON
 CAMPANELLA

 120 EAST
 RIVER ROAD
 RUMSON NJ
 07760
 TEL: 732-219-0014
 FAX: 732-219-0106

JAMES C. ANDERSON
 N.J. LIC. AI 11931
 FELICIA J. CAMPANELLA
 N.J. LIC. AI 11797

PROJECT:
**ADDITION / RENOVATION
 ANDERSON RESIDENCE**
 81 RIVERLAWN DRIVE
 FAIR HAVEN, NJ
 SHEET TITLE:
FIRST FLOOR PLAN

SCALE: JOB NO.:
AS NOTED 2009
 DRAWN: SHEET NO.:
KGS
 CHKD:

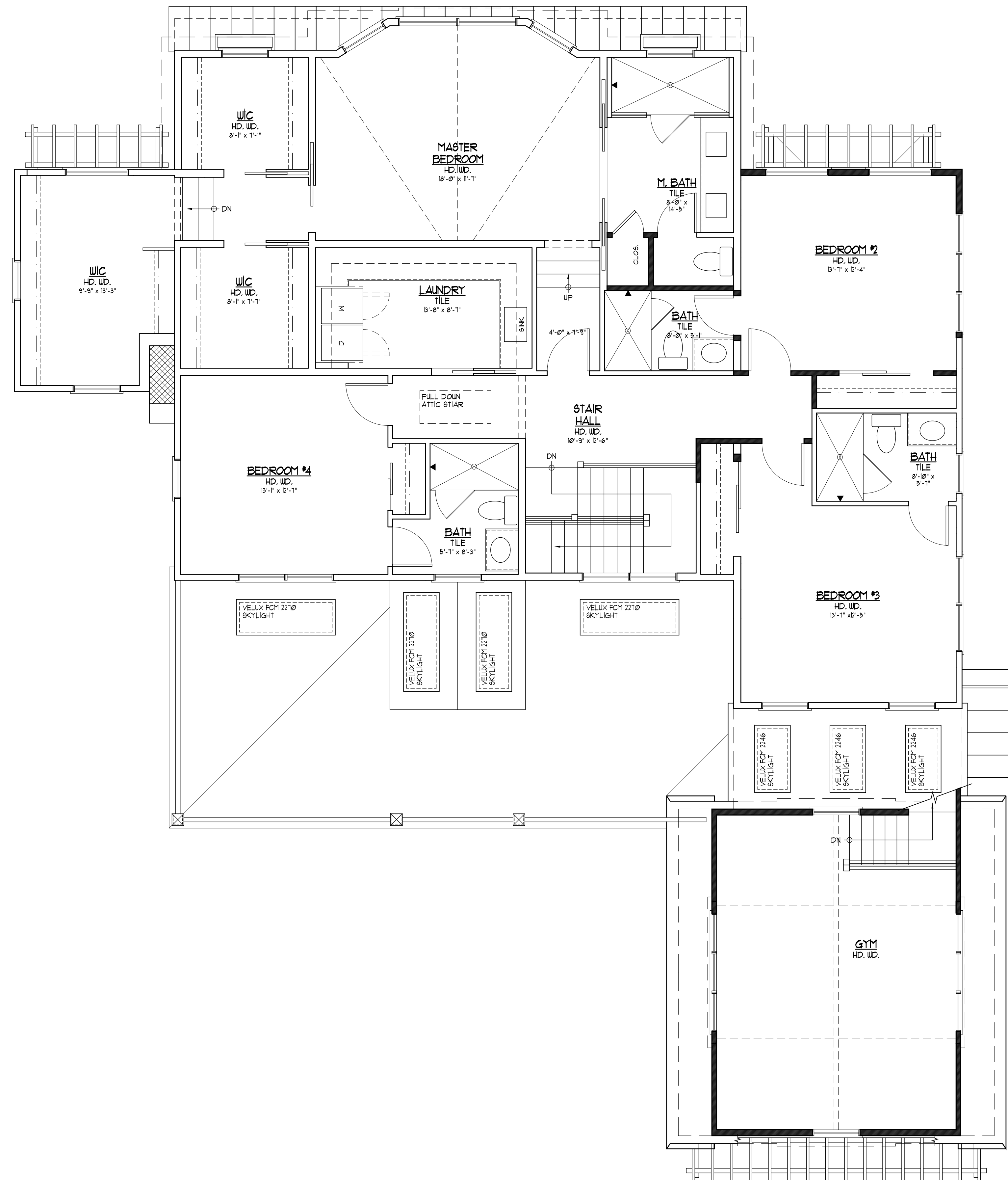
A101



1 SECOND FLOOR PLAN
 A102 SCALE: 1/4" = 1'-0"

1	MUD RM. / PORCH REVS.	8/14/20
	ZONING SUBMISSION	5/14/20

NO.	REVISIONS / ISSUES	DATE

ANDERSON
 CAMPANELLA
 120 EAST
 RIVER ROAD
 RUMSON NJ
 07760
 TEL: 732-219-0014
 FAX: 732-219-0106

JAMES C. ANDERSON
 N.J. LIC. AI 11931
 FELICIA J. CAMPANELLA
 N.J. LIC. AI 11797

PROJECT:
 ADDITION / RENOVATION
 ANDERSON RESIDENCE
 81 RIVERLAWN DRIVE
 FAIR HAVEN, NJ
 SHEET TITLE:
 SECOND FLOOR PLAN

SCALE: AS NOTED
 JOB NO.: 2009

DRAWN: KGS
 SHEET NO.:

CHKD: A102



1 FRONT (SOUTH) ELEVATION
 A201 SCALE: 1/4" = 1'-0"

#1	MUD RM. / PORCH REVS.	8/14/20
	ZONING SUBMISSION	5/14/20
NO.	REVISIONS / ISSUES	DATE

ANDERSON
 CAMPANELLA

 120 EAST
 RIVER ROAD
 RUMSON NJ
 07760
 TEL: 732-219-0014
 FAX: 732-219-0106

JAMES C. ANDERSON
 N.J. LIC. AI 11931
 FELICIA J. CAMPANELLA
 N.J. LIC. AI 11797

PROJECT:
 ADDITION / RENOVATION
 ANDERSON RESIDENCE
 LOT 7, BLOCK 26
 81 RIVERLAWN DRIVE
 FAIR HAVEN, NJ

SHEET TITLE:
 EXTERIOR ELEVATIONS

SCALE: AS NOTED
 JOB NO.: 2009

DRAWN: KGS
 SHEET NO.:

CHKD: A201



1 SIDE (EAST) ELEVATION
 A202 SCALE: 1/4" = 1'-0"

#1	MUD RM. / PORCH REVS.	8/14/20
	ZONING SUBMISSION	5/14/20
NO.	REVISIONS / ISSUES	DATE

ANDERSON
 CAMPANELLA

 120 EAST
 RIVER ROAD
 RUMSON NJ
 07760
 TEL: 732-219-0014
 FAX: 732-219-0106

JAMES C. ANDERSON
 N.J. Lic. AI 11931
 FELICIA J. CAMPANELLA
 N.J. Lic. AI 11797

PROJECT:
 ADDITION / RENOVATION
 ANDERSON RESIDENCE
 LOT 7, BLOCK 26
 81 RIVERLAWN DRIVE
 FAIR HAVEN, NJ

SHEET TITLE:
 EXTERIOR ELEVATIONS

SCALE: AS NOTED JOB NO.: 2009

DRAWN: KGS SHEET NO.:

CHKD: A202



1 REAR (NORTH) ELEVATION
 A203 SCALE: 1/4" = 1'-0"

#1	MUD RM. / PORCH REVS.	8/14/20
	ZONING SUBMISSION	5/14/20
NO.	REVISIONS / ISSUES	DATE

ANDERSON
 CAMPANELLA
 120 EAST
 RIVER ROAD
 RUMSON NJ
 07760
 TEL: 732-219-0014
 FAX: 732-219-0106

JAMES C. ANDERSON
 N.J. LIC. AI 11931
 FELICIA J. CAMPANELLA
 N.J. LIC. AI 11797

PROJECT:
 ADDITION / RENOVATION
 ANDERSON RESIDENCE
 LOT 7, BLOCK 26
 81 RIVERLAWN DRIVE
 FAIR HAVEN, NJ

SHEET TITLE:
 EXTERIOR ELEVATIONS

SCALE: AS NOTED
 JOB NO.: 2009

DRAWN: KGS
 SHEET NO.:

CHKD: A203



1 SIDE (WEST) ELEVATION
 A204 SCALE: 1/4" = 1'-0"

#1	MUDRM. / PORCH REVS.	8/14/20
	ZONING SUBMISSION	5/14/20
NO.	REVISIONS / ISSUES	DATE
	ANDERSON CAMPANELLA  120 EAST RIVER ROAD RUMSON NJ 07760 TEL: 732-219-0014 FAX: 732-219-0106	
	JAMES C. ANDERSON N.J. Lic. AI 11931 FELICIA J. CAMPANELLA N.J. Lic. AI 11797	

PROJECT:
 ADDITION / RENOVATION
 ANDERSON RESIDENCE
 LOT 7, BLOCK 26
 81 RIVERLAWN DRIVE
 FAIR HAVEN, NJ
 SHEET TITLE:
 EXTERIOR ELEVATIONS

SCALE: AS NOTED
 JOB NO.: 2009
 DRAWN: KGS
 SHEET NO.:
 CHKD:

A204