

NOTE: NO ATTEMPT WAS MADE OR LIABILITY IS ASSUMED TO DETERMINE IF ANY PORTION OF THIS PROPERTY IS CLAIMED BY THE STATE OF NEW JERSEY AS TIDELANDS. ENVIRONMENTALLY SENSITIVE AREAS ARE NOT LOCATED BY THIS SURVEY.

NO LIABILITY IS ASSUMED TO DETERMINE IF ANY PORTION OF THIS PROPERTY IS LOCATED IN A FLOOD HAZARD ZONE, IF APPLICABLE.

SETBACKS SHOWN HEREIN BASED UPON FILED MAP AND MAY NOT REFLECT CURRENT ZONING CONDITIONS, IF APPLICABLE.

THIS SURVEY IS SUBJECT TO CONDITIONS WHICH AN ACCURATE TITLE SEARCH MIGHT DISCLOSE.

PROPERTY CORNERS TO BE SET UNLESS A WRITTEN WAIVER AND DIRECTION NOT TO SET CORNER MARKERS HAS BEEN OBTAINED FROM THE ULTIMATE USER PURSUANT TO P.L.2003, c.14 (C45:8-36.3) AND N.J.A.C. 13:40-5.1(d).



FAIR HAVEN ROAD
60' PER T.M.
(F.K., PEARL STREET)

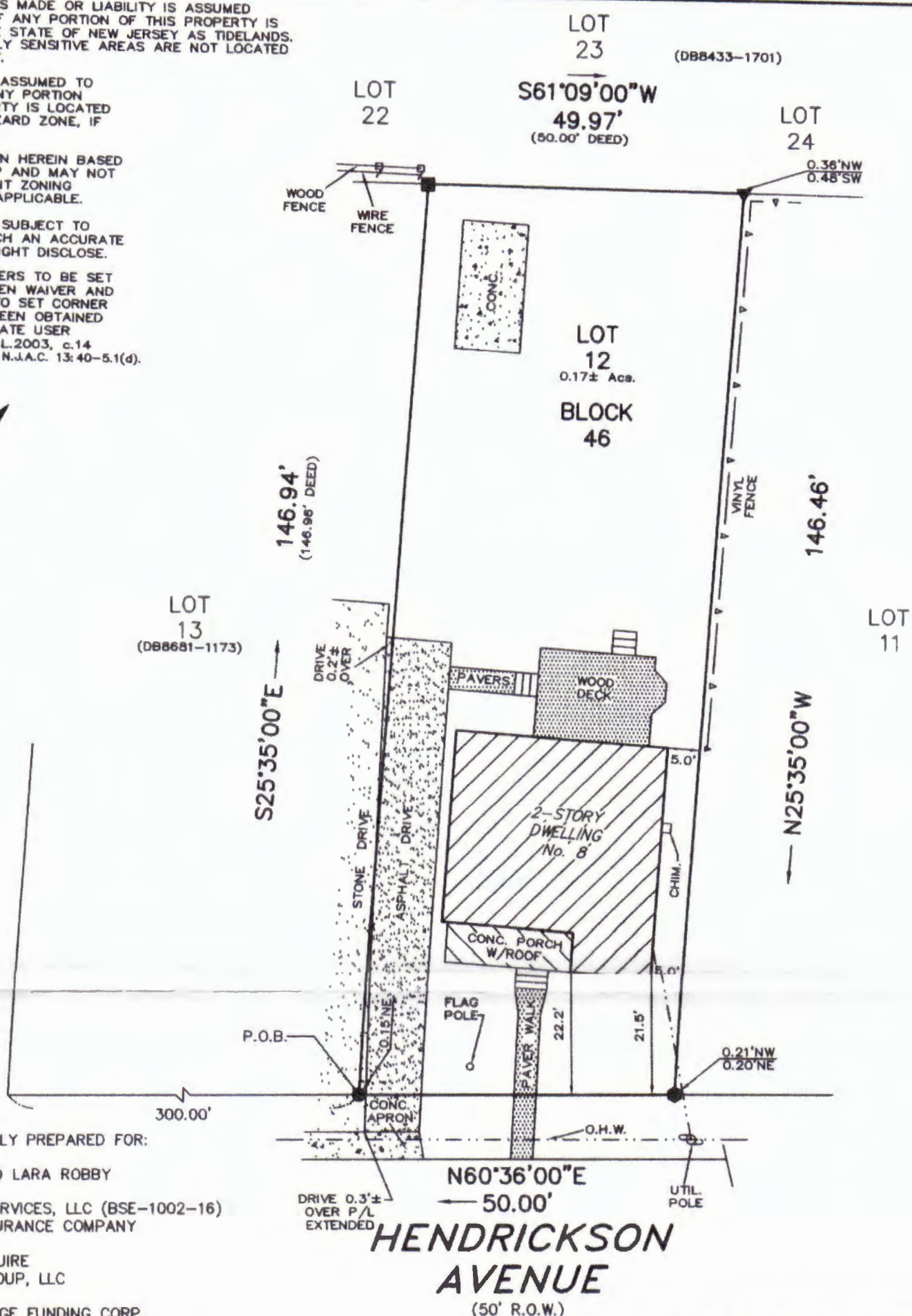

THIS SURVEY IS ONLY PREPARED FOR:

SHAWN GAIERO AND LARA ROBBY

ATTORNEY TITLE SERVICES, LLC (BSE-1002-16)
CHICAGO TITLE INSURANCE COMPANY

AMY P. BURR, ESQUIRE
THE BURR LAW GROUP, LLC

GREENWAY MORTGAGE FUNDING CORP.,
ITS SUCCESSORS AND/OR ASSIGNS
AS THEIR INTEREST MAY APPEAR

BEING KNOWN AS LOT 12 IN BLOCK 46 AS SHOWN ON THE OFFICIAL TAX MAPS OF THE BOROUGH OF FAIR HAVEN, MONMOUTH COUNTY, NEW JERSEY.

"TO ANY INSURER OF TITLE RELYING HEREON AND ANY PARTIES OF INTEREST HEREIN," IN CONSIDERATION OF THE FEE PAID FOR MAKING THIS SURVEY, I HEREBY CERTIFY THAT THIS SURVEY WAS MADE ON THE GROUND IN ACCORDANCE WITH THE LAWS IN THE STATE OF NEW JERSEY UNDER MY SUPERVISION.

(EXCEPT SUCH EASEMENTS, IF ANY, THAT MAY BE LOCATED BELOW THE SURFACE OF THE LANDS OR ON THE SURFACE OF THE LANDS THAT ARE NOT VISIBLE) AS AN INDUCEMENT FOR ANY INSURER OF TITLE TO INSURE THE TITLE TO THE LANDS AND PREMISES SHOWN HEREON. THIS RESPONSIBILITY AND LIABILITY SHALL BE LIMITED TO THE CURRENT MATTER AS OF THE DATE OF THIS SURVEY AND SHALL BE LIMITED TO ONLY THE PARTIES OF INTEREST AS SHOWN ON THE CERTIFICATION HEREIN. IF THIS SURVEY IS USED IN CONJUNCTION WITH A SURVEY AFFIDAVIT FOR THE TRANSFER OF TITLE, ALL LIABILITY SHALL BE WAIVED AND ALL RIGHTS TO ALL PARTIES OF INTEREST SHALL BECOME NULL AND VOID. NO LIABILITY SHALL BE ASSUMED FOR ANY EASEMENTS, DEDICATIONS AND OR INSTRUMENTS NOT SUPPLIED PRIOR TO CLOSING. THE RIGHT SHALL BE RESERVED TO REVIEW ANY SUCH INSTRUMENTS AND TO MAKE SUCH EXCEPTIONS AND OR REVISIONS AS A REVIEW MAY WARRANT.

OFFSETS AS SHOWN HEREON ARE NOT TO BE USED AS A BASIS FOR CONSTRUCTION OF FENCES OR OTHER PERMANENT STRUCTURES.

DEED REFERENCE(S):

BOOK 8681-6197 (TITLE DEED HAS 0.04± MISCLOSURE)

LEGEND:

- - REBAR FOUND
- - PIPE FOUND
- - MONUMENT FOUND

DATE	REVISIONS

7/13/16
DATE

[Signature]

ROBERT W. SMITH, JR.
PROFESSIONAL LAND SURVEYOR N.J. LIC. NO. 023934

PLAN OF SURVEY

SITUATE

BOROUGH OF FAIR HAVEN

MONMOUTH COUNTY, NEW JERSEY

BLOCK 46

LOT 12

SENECA SURVEY CO., INC.

SURVEYORS & PLANNERS
1470 ROUTE No. 88 WEST
BRICK, NEW JERSEY, 08724
CERTIFICATE # 24GA27973900
(732)840-8040 FAX (732)840-8044
EMAIL: SENECACO@COMCAST.NET

Survey date: 7-11-16

Drawn by: S.L.M.

Scale: 1" = 20'

Proj. No.: 16-60373