

# PROPOSED PROJECT FOR THE PLEAT RESIDENCE

39 DeNORMANDIE ROAD  
FAIR HAVEN, NEW JERSEY  
BLOCK 16 ~ LOT 18

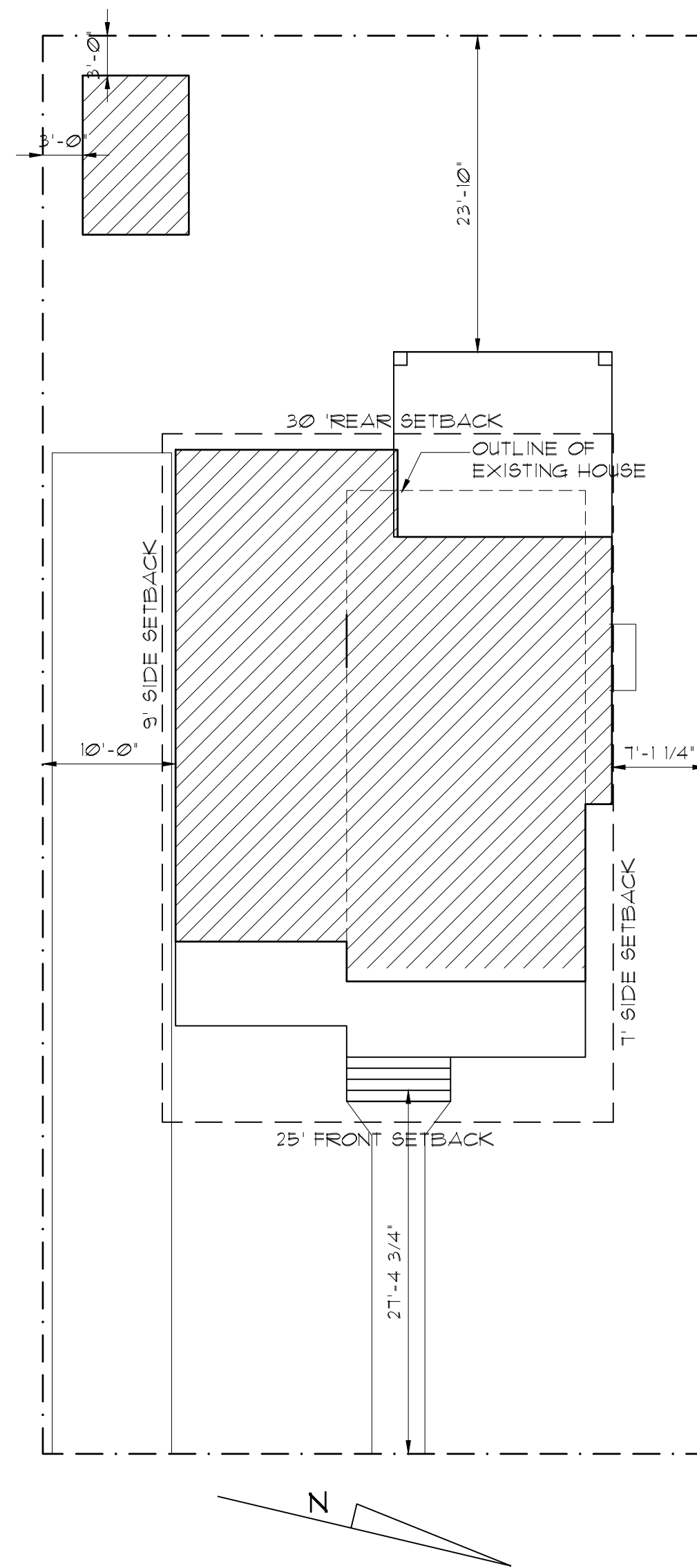

**SITE PLAN**  
SCALE: 1" = 10'-0"

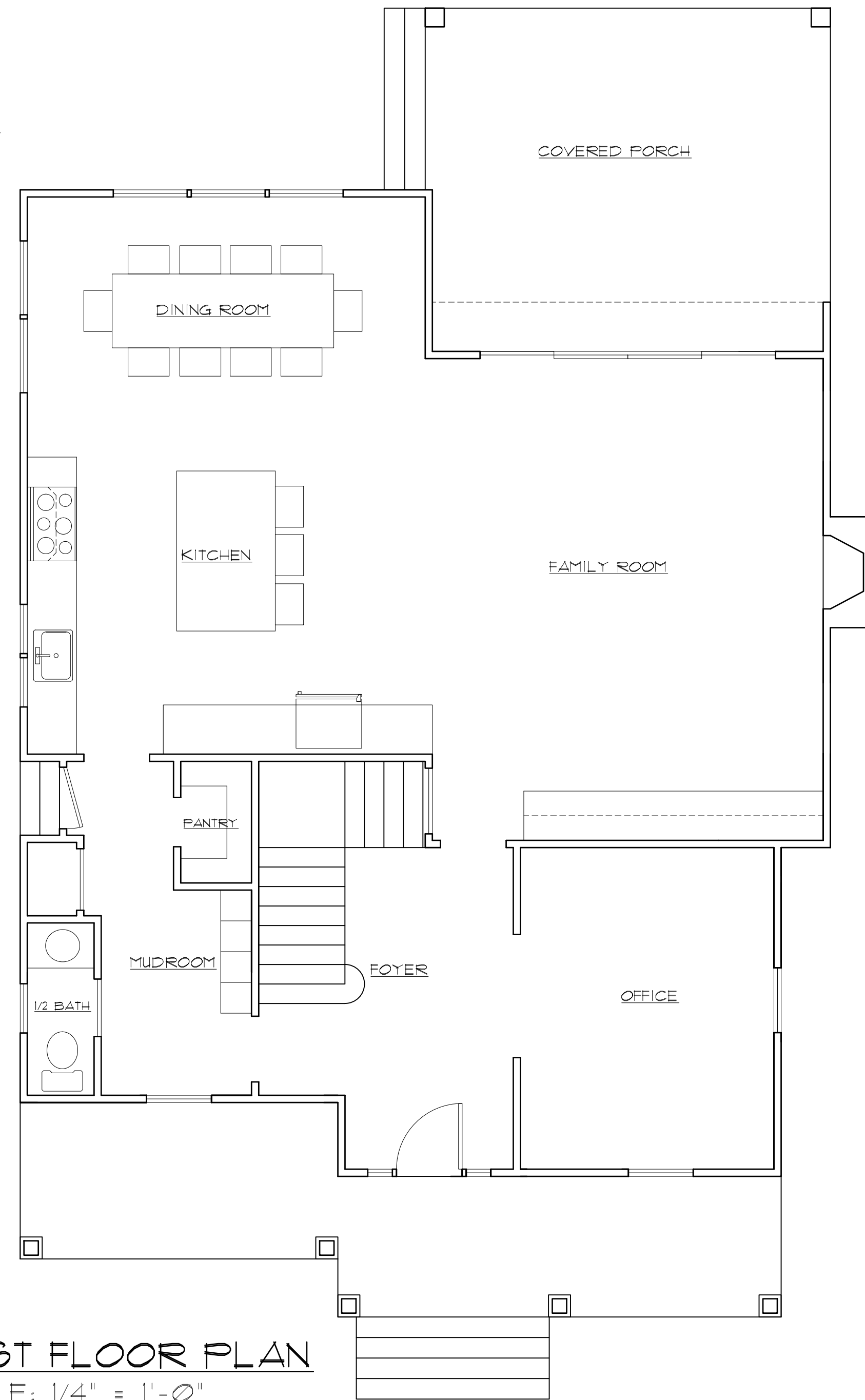

**FIRST FLOOR PLAN**  
SCALE: 1/4" = 1'-0"

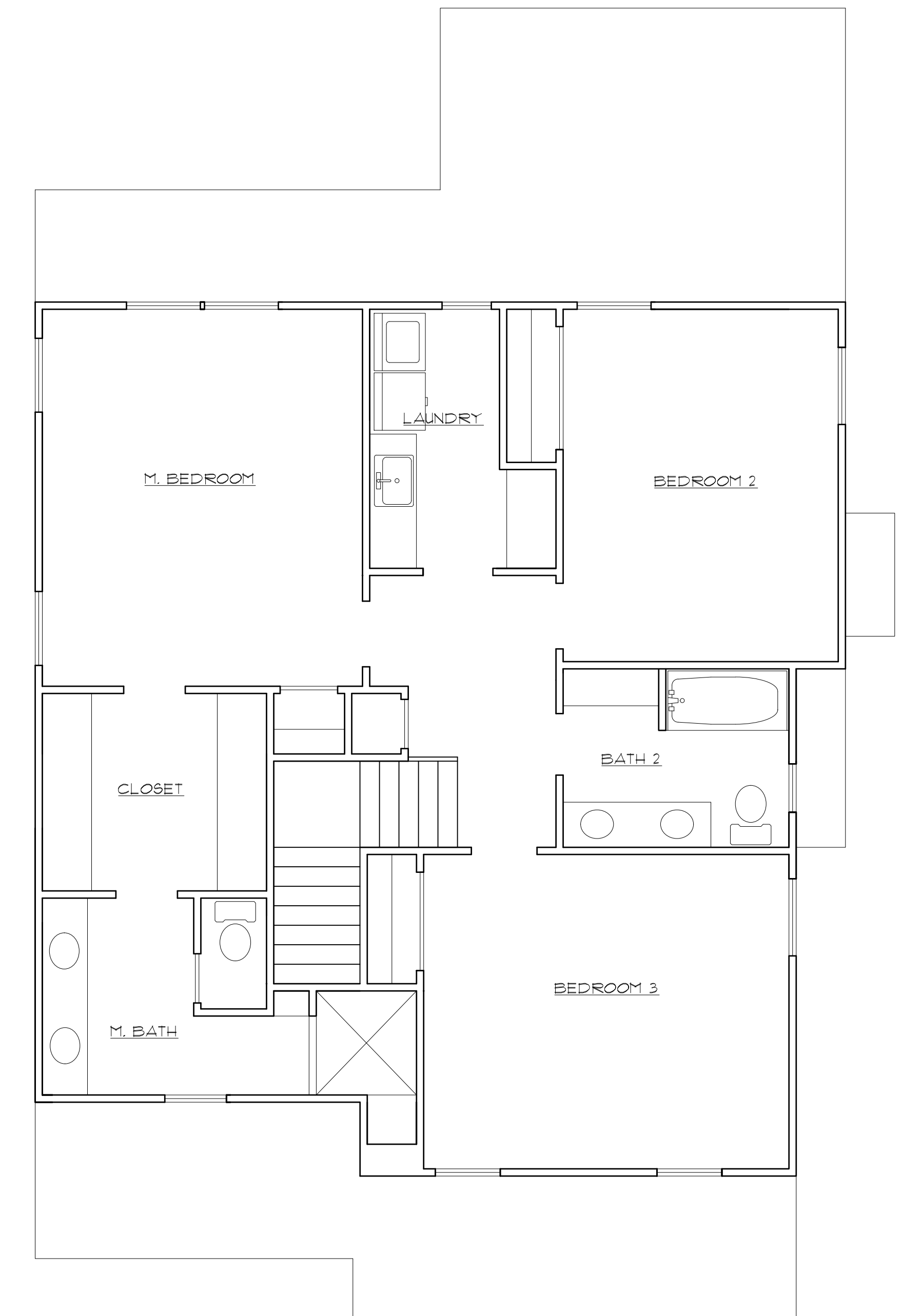

**SECOND FLOOR PLAN**  
SCALE: 1/4" = 1'-0"

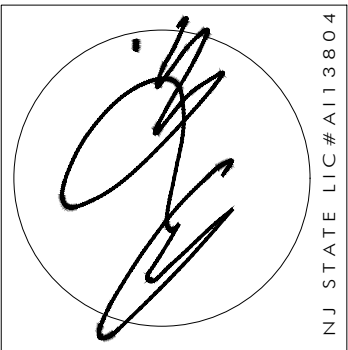
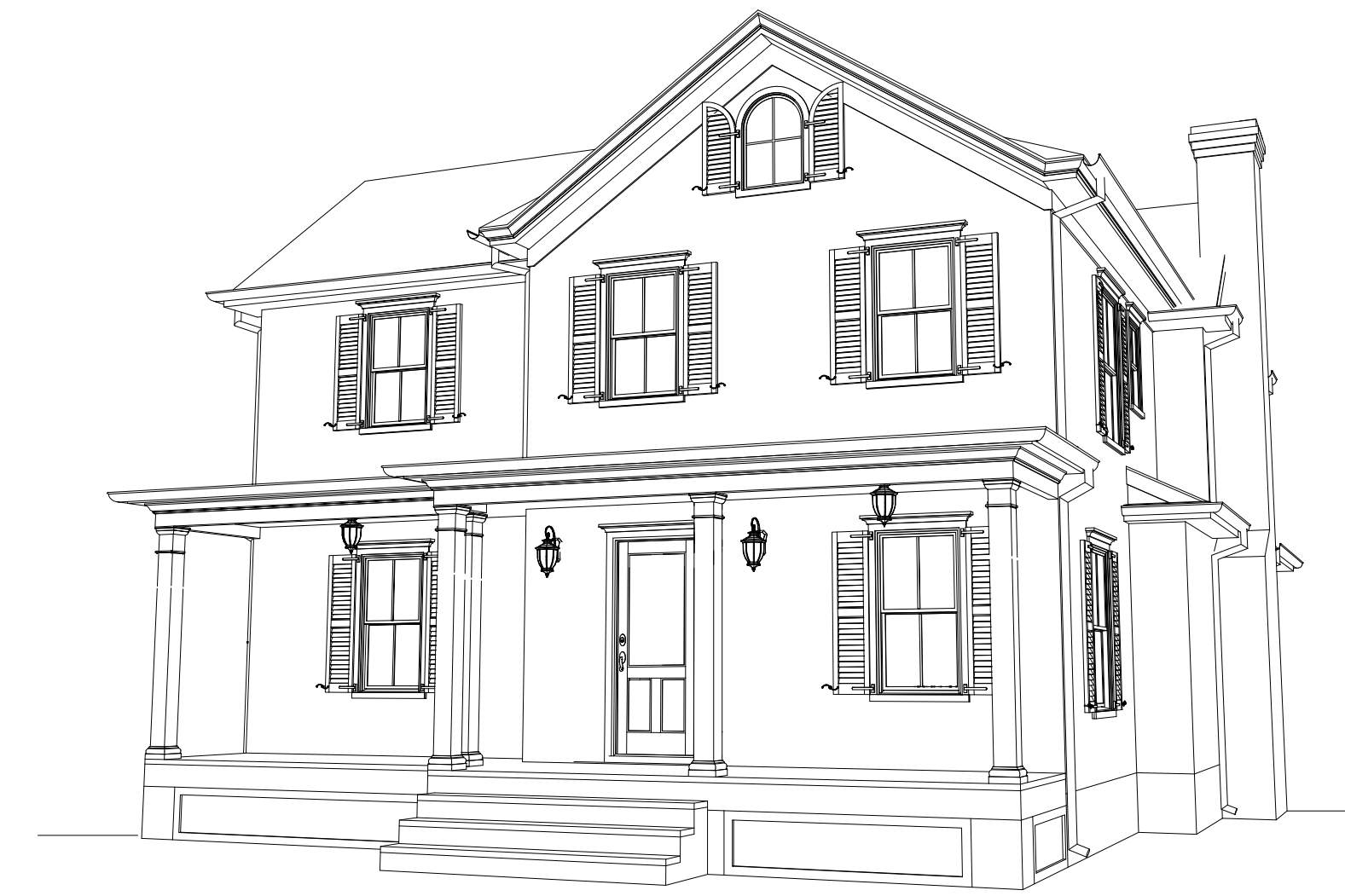

ANTHONY M. CONDOURIS  
**ARCHITECT**  
 20 BINGHAM AVENUE, RUMSON, NJ 07760  
 phone: 732-842-3800 ~ fax: 732-842-7777 ~ email: info@amcarchitect.com ~ www.amcarchitect.com

REVISIONS	DATE

CLIENT	PLEAT RESIDENCE
ADDRESS	39 DeNORMANDIE FAIR HAVEN, NEW JERSEY
JOB NUMBER	21-111
BLOCK	X
LOT	X

DATE	7/4/22
DRAWN BY	TC
SHEET NO.	<b>A-1</b>

NOTIFY ARCHITECT IMMEDIATELY OF ANY DISCREPANCIES PRIOR TO THE START AND COMPLETION OF WORK.

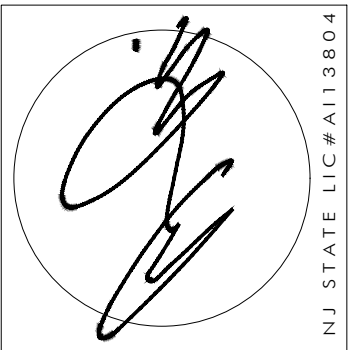

REVISIONS	DATE

CLIENT	PLEAT RESIDENCE
ADDRESS	39 DE NORMANDIE FAIR HAVEN, NEW JERSEY
JOB NUMBER	21-111
BLOCK	X
LOT	X

DATE	7/4/22
DRAWN BY	TC
SHEET NO.	<b>A-2</b>

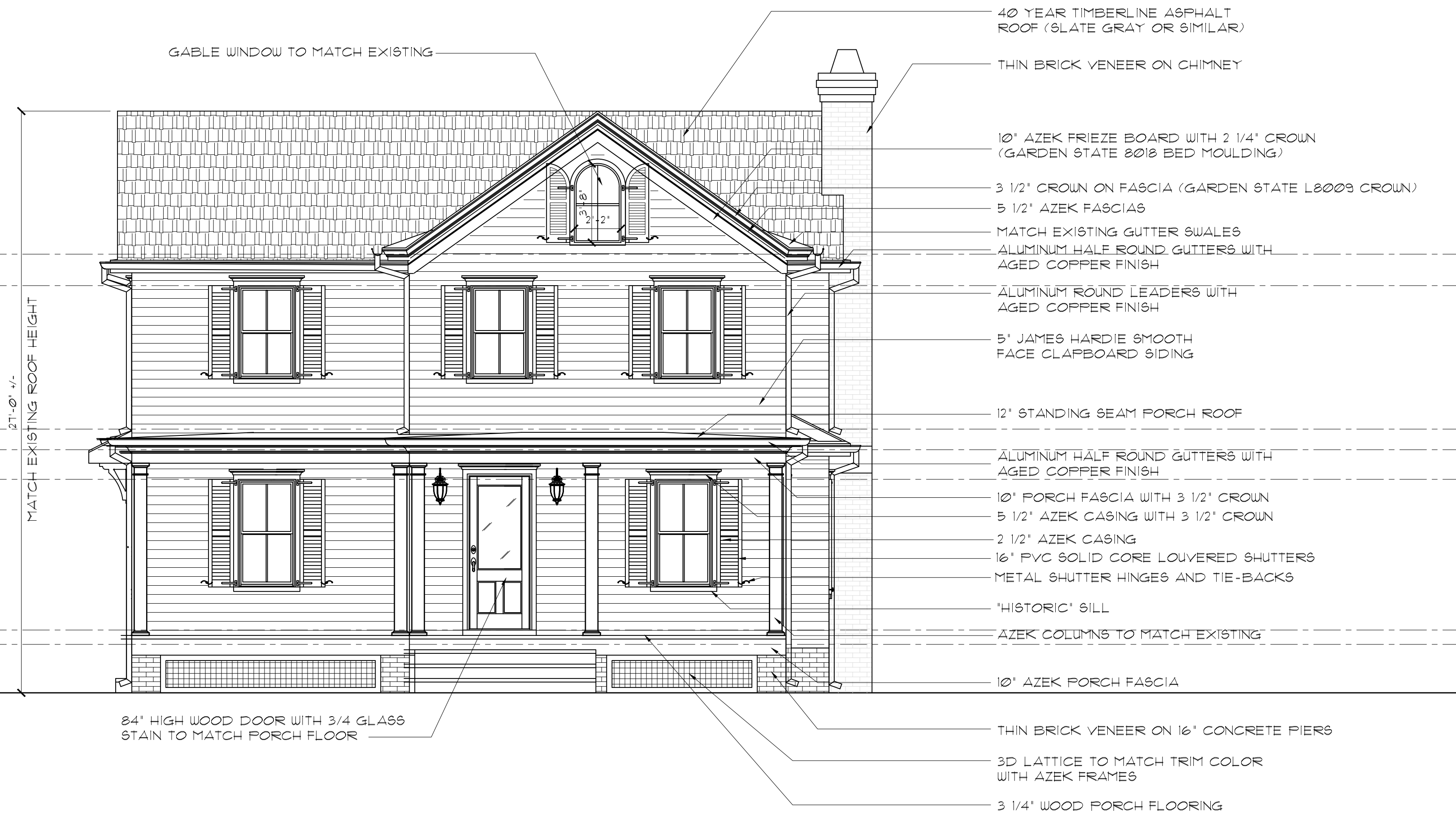

**PROPOSED FRONT ELEVATION**  
 SCALE: 1/4" = 1'-0"

NOTES:  
 WINDOWS TO BE ANDERSEN "A" SERIES FIBREX "CANVAS"  
 LIGHT FIXTURES TO BE BLACK POWDER COATED LANTERN TYPE AS SELECTED BY OWNER  
 PORCH SURFACE TO BE "AZEK" FAUX WOOD TONGUE & GROOVE  
 PORCH CEILING TO BE AZEK TONGUE & GROOVE

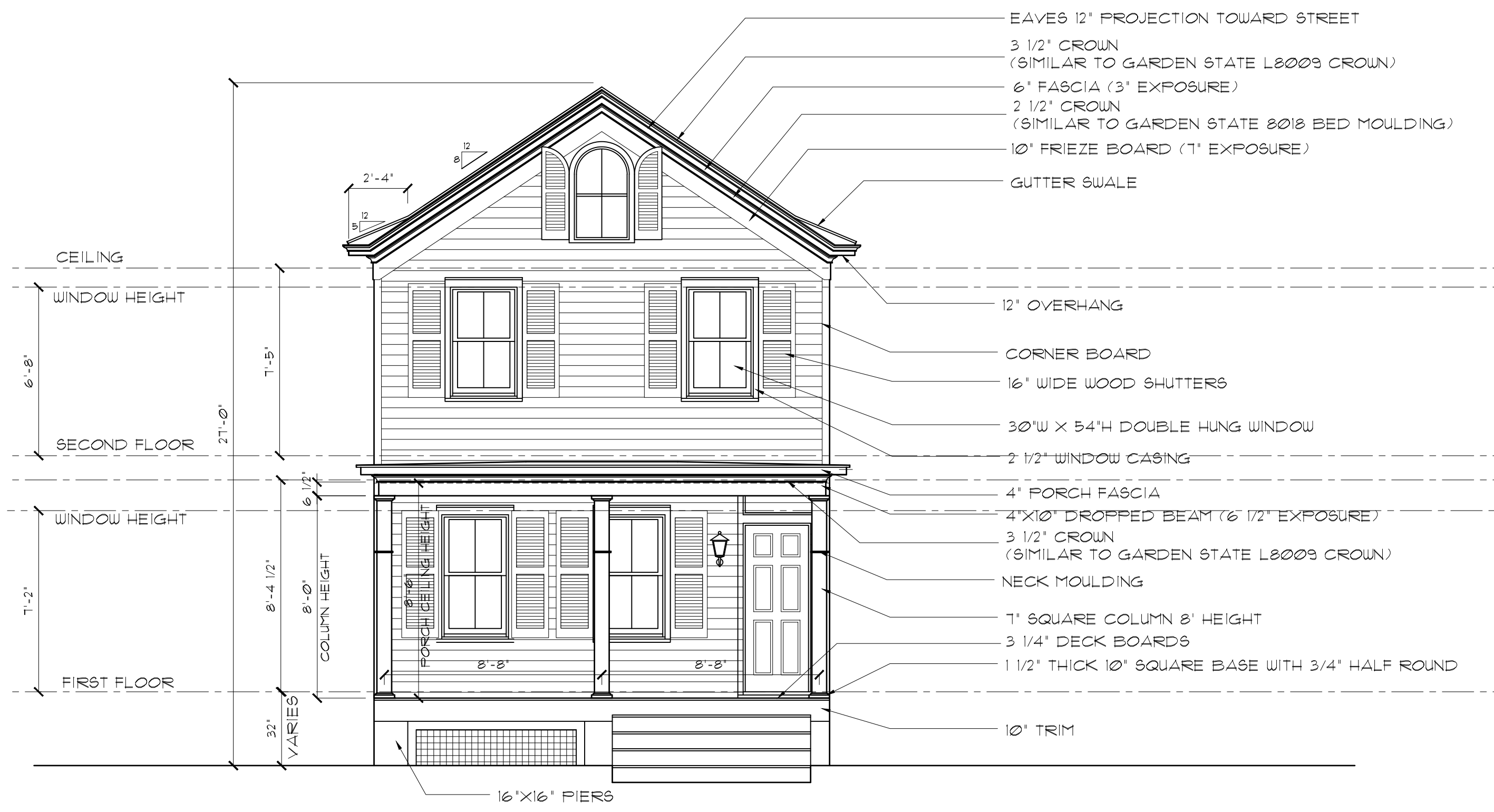

**EXISTING FRONT ELEVATION**  
 SCALE: 1/4" = 1'-0"



**LEFT SIDE ELEVATION**  
 SCALE: 3/16" = 1'-0"



**REAR ELEVATION**  
 SCALE: 3/16" = 1'-0"



**RIGHT SIDE ELEVATION**  
 SCALE: 3/16" = 1'-0"

NOTIFY ARCHITECT IMMEDIATELY OF ANY DISCREPANCIES PRIOR TO THE START AND COMPLETION OF WORK.