

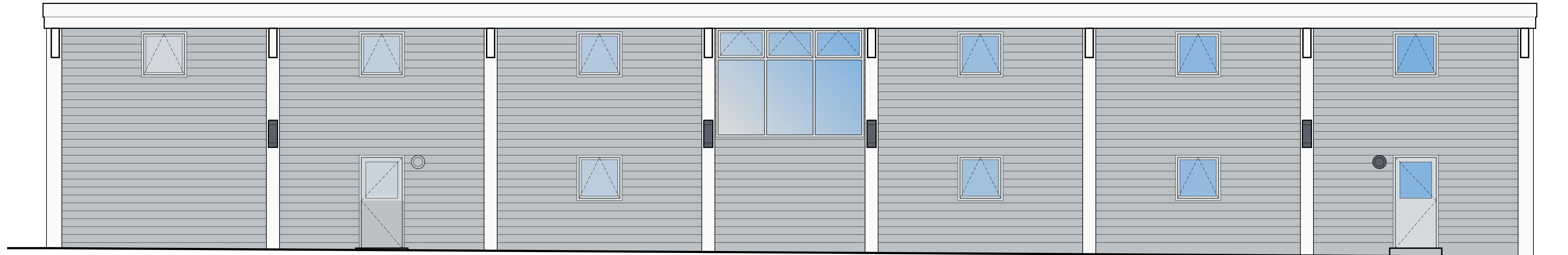

① PROPOSED WEST ELEVATION  
SCALE: 1/8" = 1'-0"

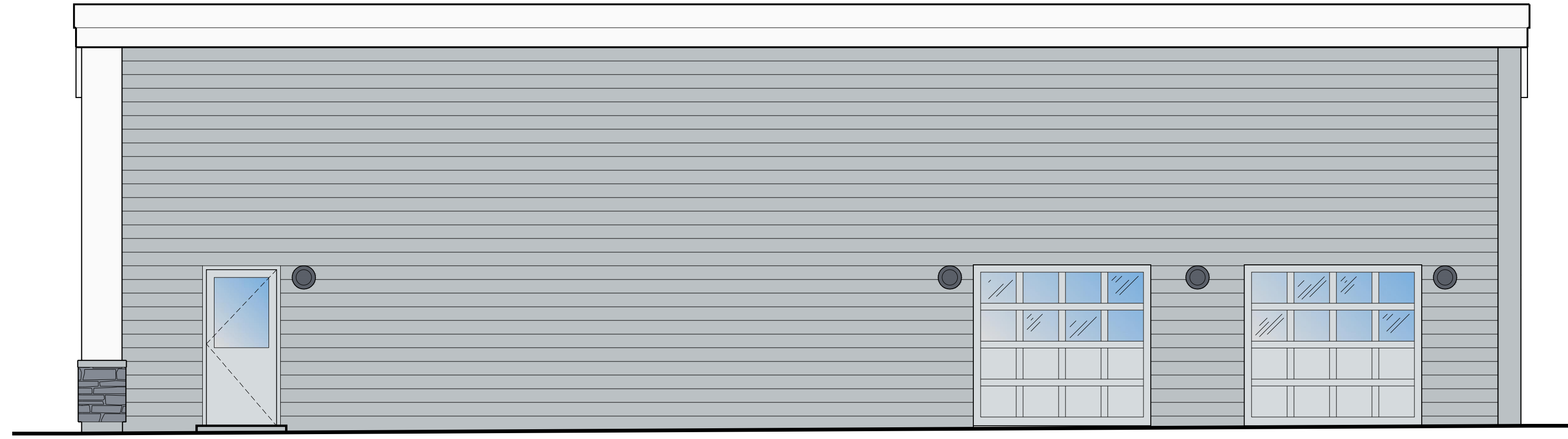

② PROPOSED EAST ELEVATION  
SCALE: 1/8" = 1'-0"



③ PROPOSED SOUTH ELEVATION  
SCALE: 1/8" = 1'-0"



④ PROPOSED NORTH ELEVATION  
SCALE: 1/8" = 1'-0"



**GRAMMER DESIGNS, LLC**  
A Limited Liability Company  
- KGD - advancing more than 50-years of design -  
241 Maple Avenue  
Red Bank, NJ 07701  
732-842-8021  
DesignStudio@kgdarch.com  
NJ License No. 17604

PROPOSED  
EXTERIOR ELEVATIONS

alterations to:  
**FAIR HAVEN**  
DEPARTMENT OF ENGINEERING  
& PUBLIC WORKS  
1 ALLEN STREET  
FAIR HAVEN, NJ 07704  
BLOCK 44  
LOT 2

DATE	REVISION	NUMBER	NORTH

BID SET  
**A-2.0**  
9.27.23 | 23-21