

PLAN OF INFRASTRUCTURE
 SHEET 1 OF 7
 SITUATED IN
 BOROUGH OF FAIR HAVEN
 MONMOUTH COUNTY, NEW JERSEY

SCALE: 1" = 100'	LAND SURVEYING & PLANNING
DATE: OCTOBER 1, 2019	1010 COMMONS WAY
REVISION	TOM'S RIVER, NJ 08755
	TEL: (732) 244-2373

VALLEY SURVEYING, INC.

 ROBERT J. VALLEY
 PROFESSIONAL LAND SURVEYOR PUBLIC NO. 43276
 COUNTY OF MIDDLESEX, NJ 2500R01008
Drawn by: [Name], Date: [Date]

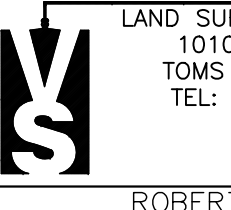
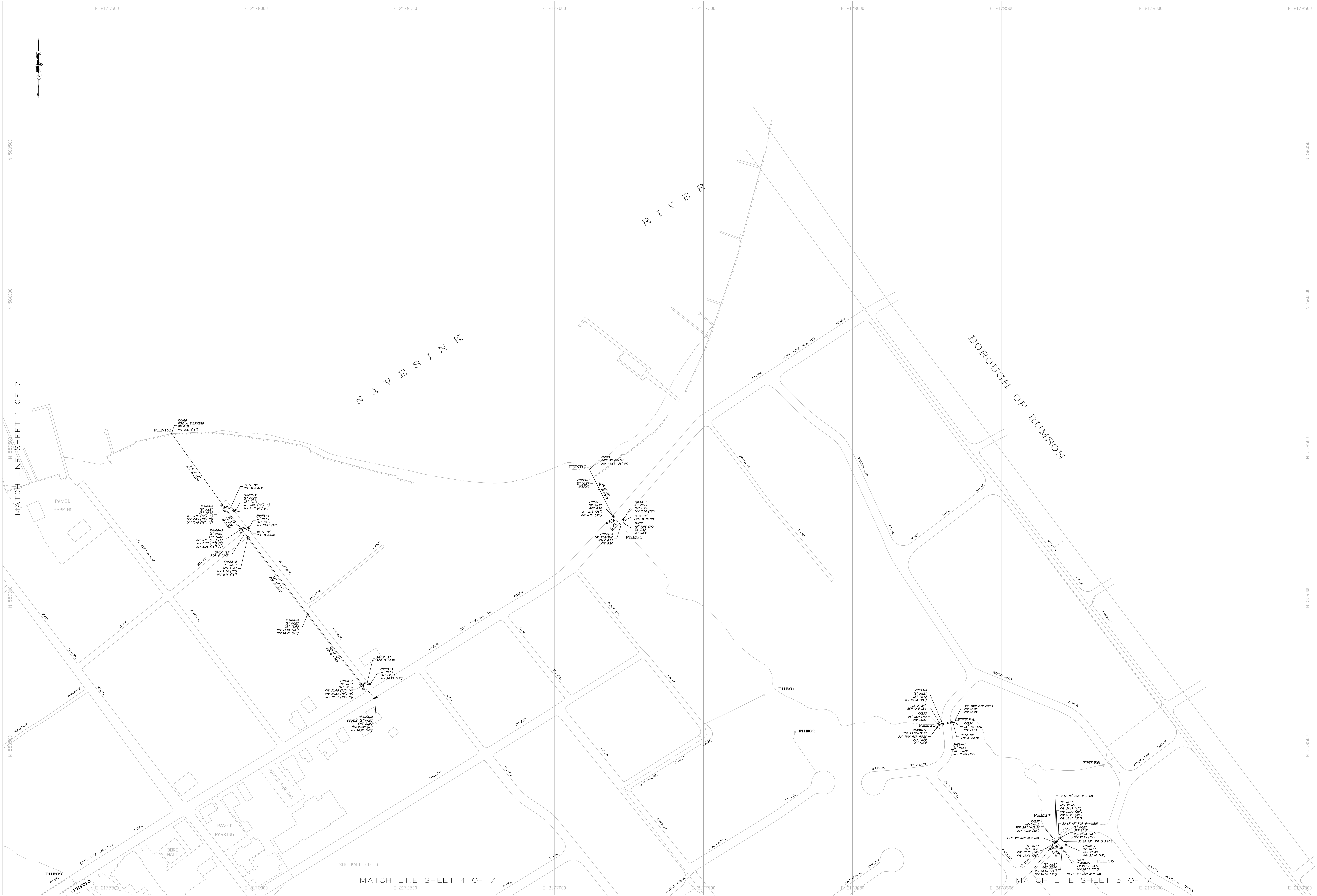

PLAN OF INFRASTRUCTURE
SHEET 2 OF 7
SITUATED IN
BOROUGH OF FAIR HAVEN
MONMOUTH COUNTY, NEW JERSEY

SCALE: 1" = 100'
DATE: OCTOBER 1, 2019

REVISION	DATE

VALLEY SURVEYING, INC.
 LAND SURVEYING & PLANNING
 1010 COMMONS WAY
 TOMS RIVER, NJ 08755
 TEL: (732) 244-2373

ROBERT J. VALLEY
 PROFESSIONAL LAND SURVEYOR PUBLIC NO. 43276
 COUNTY OF MONMOUTH, NJ 250282008

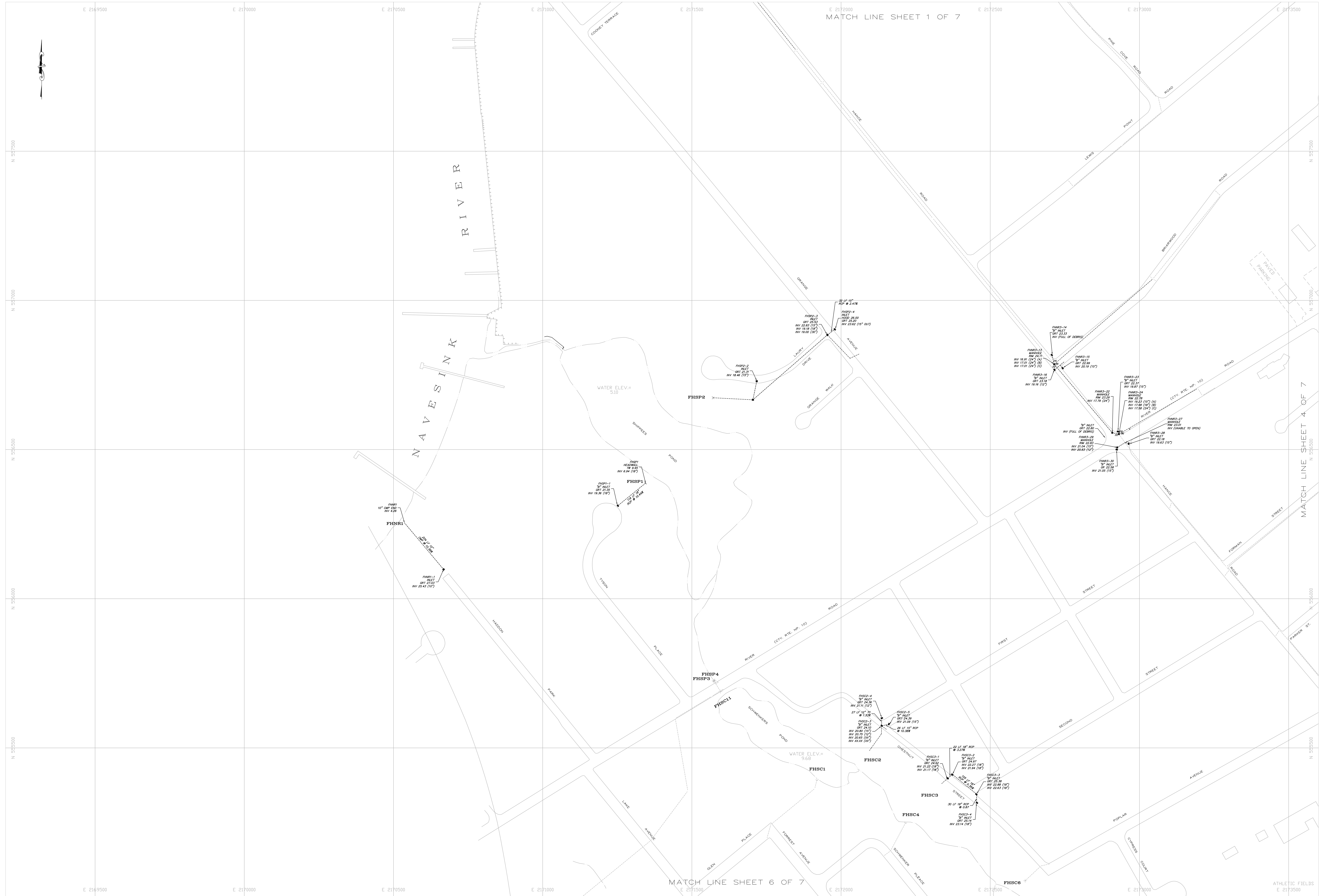

PLAN OF INFRASTRUCTURE
 SHEET 3 OF 7
 SITUATED IN
BOROUGH OF FAIR HAVEN
 MONMOUTH COUNTY, NEW JERSEY
 SCALE: 1" = 100'
 DATE: OCTOBER 1, 2019
 REVISION: _____ DATE: _____
 LAND SURVEYING & PLANNING
VALLEY SURVEYING, INC.
 1010 COMMONS WAY
 TOMS RIVER, NJ 08755
 TEL: (732) 244-2373
 ROBERT J. VALLEY
 PROFESSIONAL LAND SURVEYOR, P.L.C. No. 4378
 CERTIFICATE OF AUTHORIZATION No. 250087008
 EXPIRES 12/31/2020

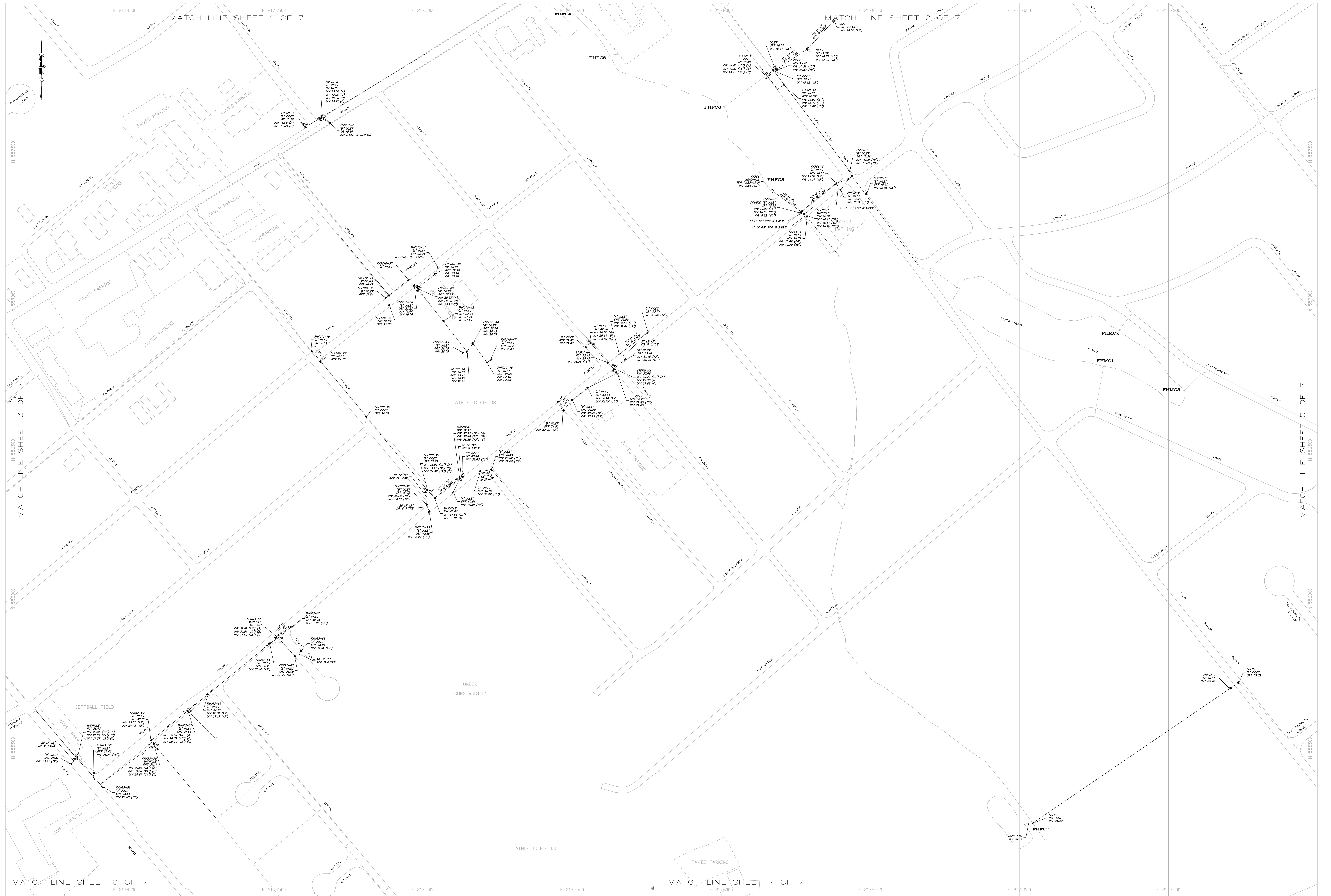

PLAN OF INFRASTRUCTURE
SHEET 4 OF 7
SITUATED IN
BOROUGH OF FAIR HAVEN
MONMOUTH COUNTY, NEW JERSEY

SCALE: 1" = 100'
DATE: OCTOBER 1, 2019

REVISION	DATE

LAND SURVEYING & PLANNING
VALLEY SURVEYING, INC.
1010 COMMONS WAY
TOWNSHIP OF FAIR HAVEN, NJ 08755
TEL: (732) 244-2373

ROBERT J. VALLEY
PROFESSIONAL LAND SURVEYOR P.L.C. No. 4378
CORPORATE OF ALPHARETTA, GA 30009
DRAWN BY: [Name] DATE: [Date] FILE NO.: [Number]



BOROUGH OF RED BANK

BOROUGH OF LITTLE SILVER

PLAN OF INFRASTRUCTURE
SHEET 6 OF 7
SITUATED IN
BOROUGH OF FAIR HAVEN
MONMOUTH COUNTY, NEW JERSEY

SCALE: 1" = 100'
DATE: OCTOBER 1, 2019

REVISION	DATE

LAND SURVEYING & PLANNING
VALLEY SURVEYING, INC.
1010 COMMONS WAY
TOWNSHIP, NJ 08755
TEL: (732) 244-2373

ROBERT J. VALLEY
PROFESSIONAL LAND SURVEYOR PUBLIC No. 43274
CORPORATE OFFICE: 1010 COMMONS WAY, TOWNSHIP, NJ 08755
PHONE: (732) 244-2373 FAX: (732) 244-2374

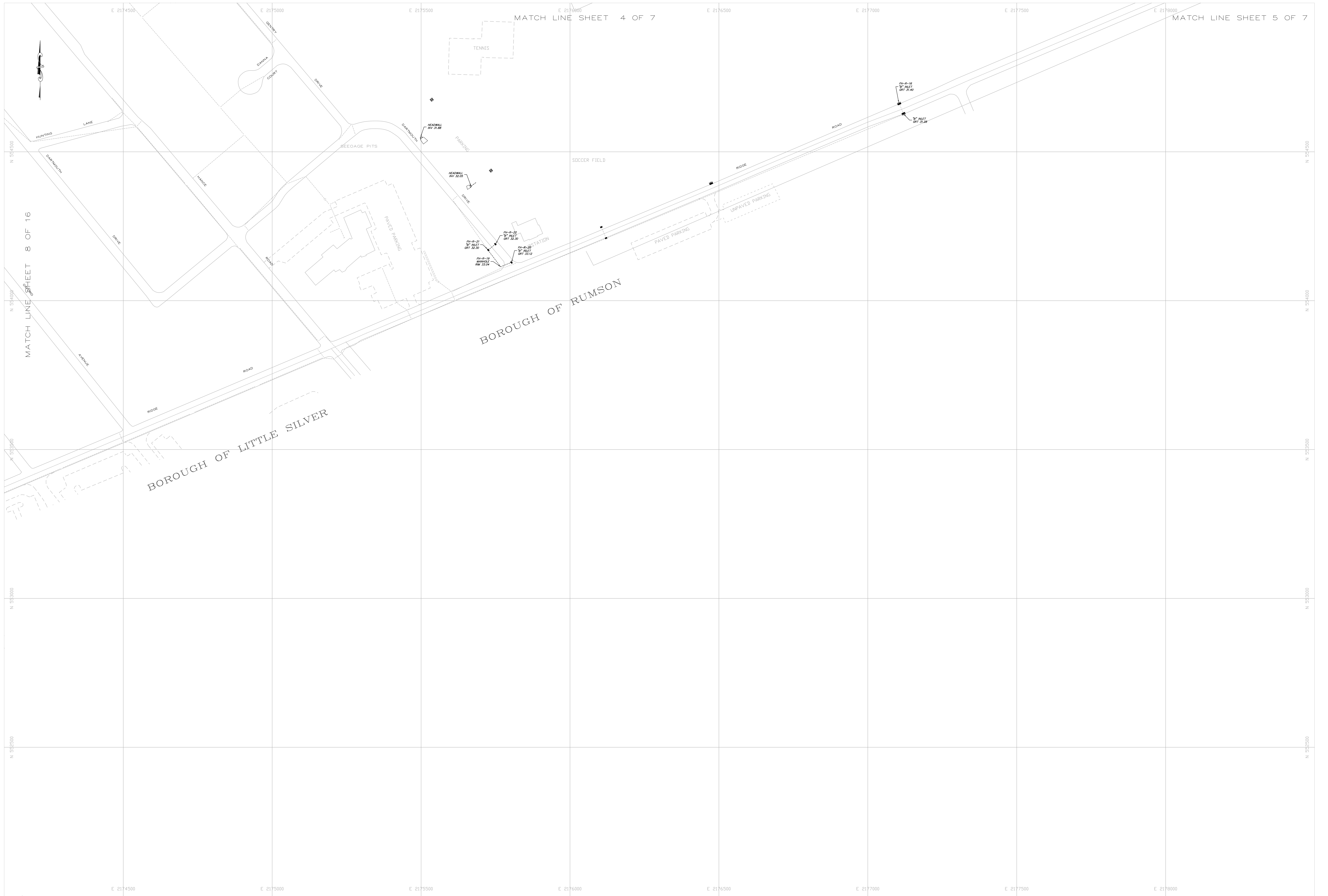

PLAN OF INFRASTRUCTURE
SHEET 4 OF 7
SITUATED IN
BOROUGH OF FAIR HAVEN
MONMOUTH COUNTY, NEW JERSEY

SCALE: 1" = 100'
DATE: OCTOBER 1, 2019

REVISION	DATE

VALLEY SURVEYING, INC.
LAND SURVEYING & PLANNING
1010 COMMONS WAY
TOWNSHIP, NJ 08755
TEL: (732) 244-2373

ROBERT J. VALLEY
PROFESSIONAL LAND SURVEYOR PUBLIC No. 43274
CERTIFICATE OF AUTHORIZATION No. 2500870008
ISSUED 07/15/15 EXPIRES 07/15/2025