

GRAMMER DESIGNS, LLC
 A Limited Liability Company
 - KGD - advancing more than 50-years of design -
 241 Maple Avenue 732-842-8021
 Red Bank, NJ 07701 DesignStudio@kgdarch.com

Row Grammer - ALU/NC-TRG, LEED-AP NJ License No. 17604

LEGEND

- EXISTING
- DEMOLITION
- NEW CMU WALL
- NEW STUD WALL
- EXISTING DOOR
- NEW DOOR

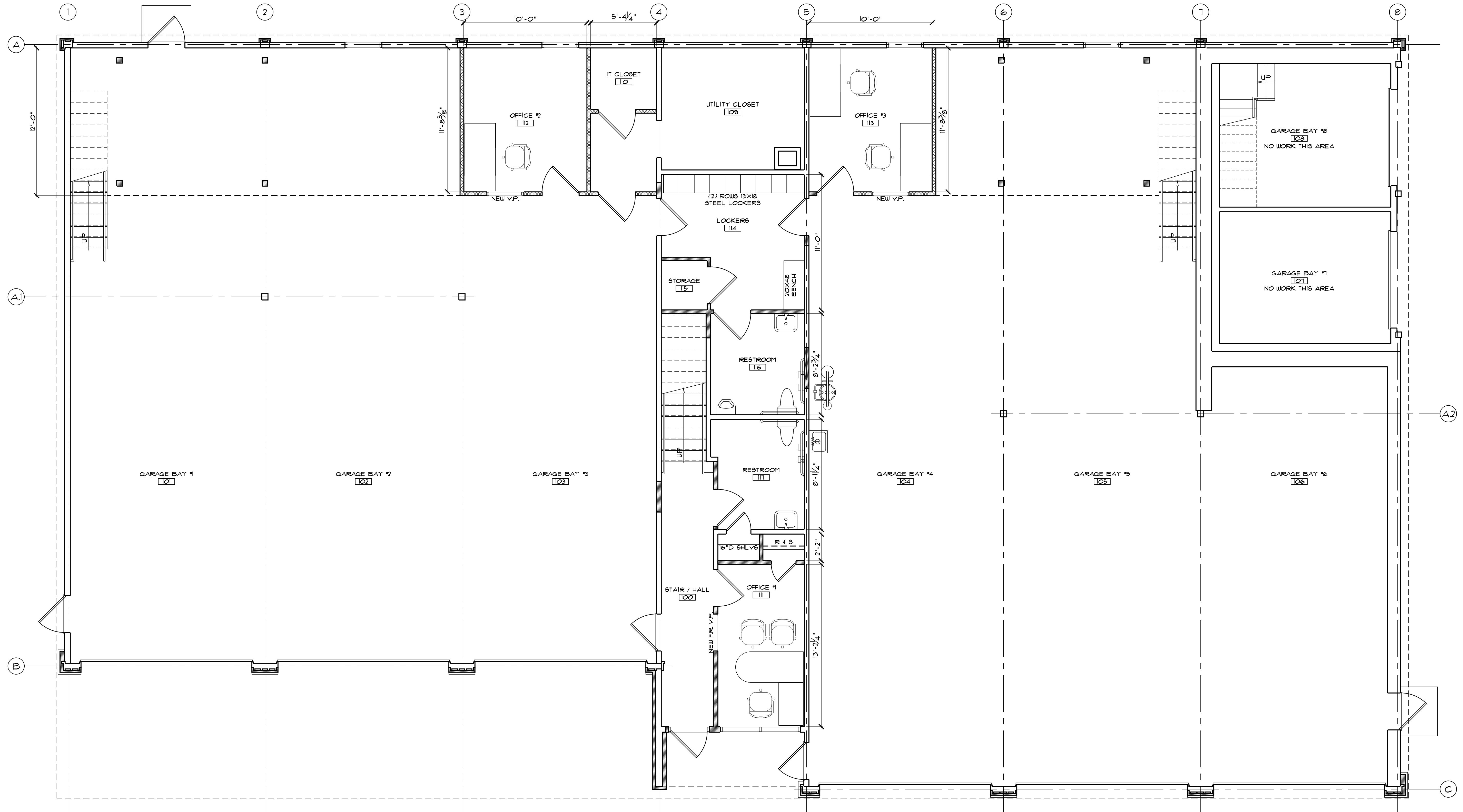

1 PROPOSED FIRST FLOOR PLAN
 SCALE: 1/8" = 1'-0"

**PROPOSED
 FIRST FLOOR PLAN**

alterations to:
**FAIR HAVEN
 DEPARTMENT OF ENGINEERING
 & PUBLIC WORKS**
 1 ALLEN STREET
 FAIR HAVEN, NJ 07704

DATE	REVISION	NUMBER	NORTH

PRELIMINARY 2.0

A-1.1

5.5.23 23-21

COPYRIGHT 2023, GRAMMER DESIGNS, LLC. ALL RIGHTS RESERVED

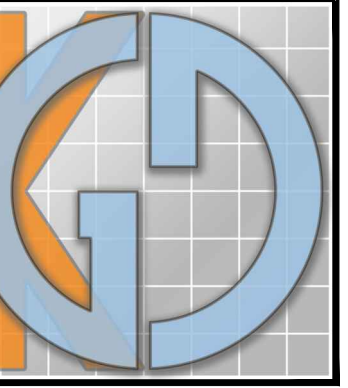

GRAMMER DESIGNS, LLC
A Limited Liability Company

- KGD - advancing more than 50-years of design -
241 Maple Avenue 732-842-8021
Red Bank, NJ 07701 DesignStudio@kgdarch.com

Row Grammer - NJ/NC/TX/IL/LEED-AP NJ License No. 17604

LEGEND

- EXISTING
- DEMOLITION
- NEW CMU WALL
- NEW STUD WALL
- EXISTING DOOR
- NEW DOOR

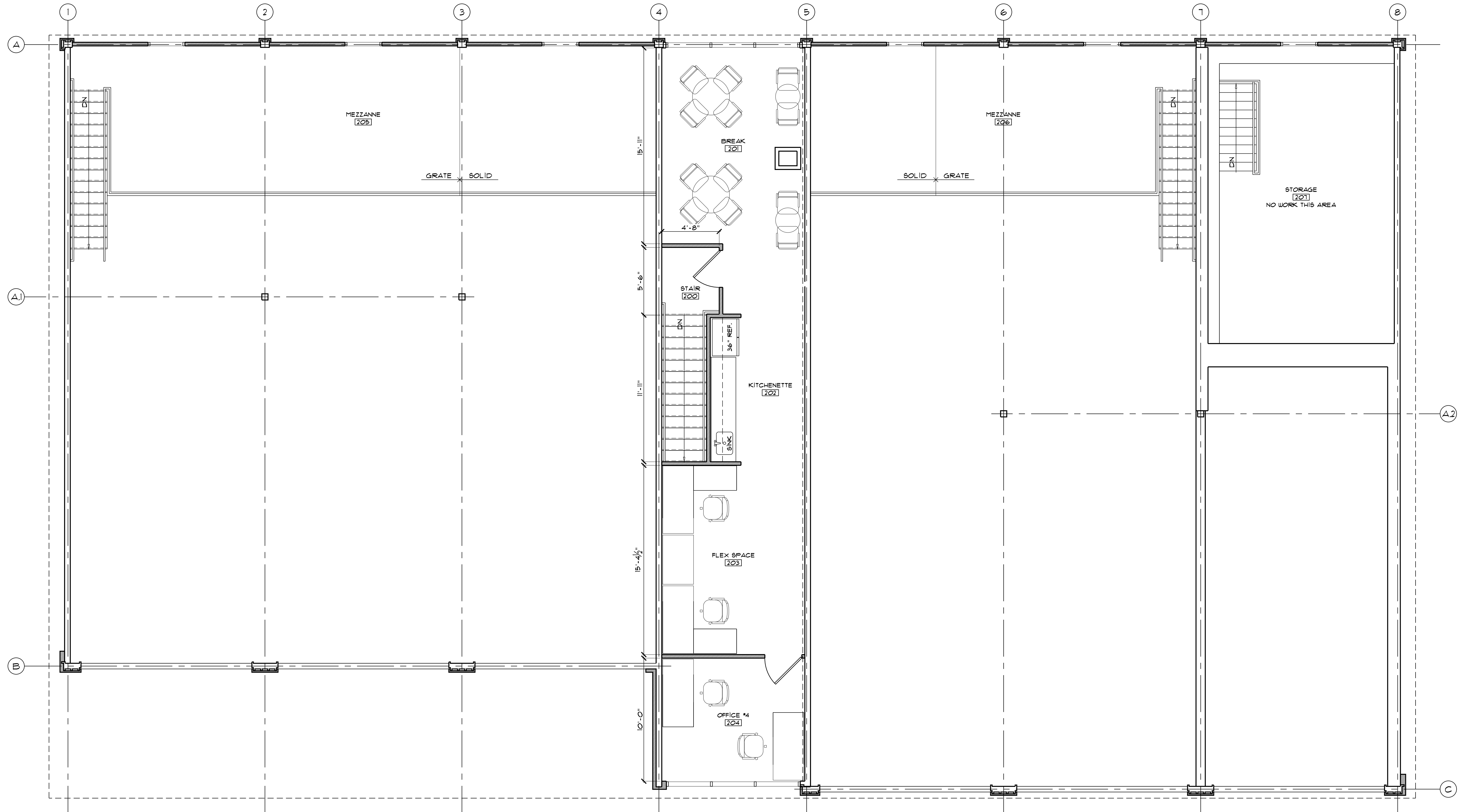

1 PROPOSED SECOND FLOOR PLAN
SCALE: 1/8" = 1'-0"

PROPOSED
SECOND FLOOR PLAN

alterations to:
**FAIR HAVEN
DEPARTMENT OF ENGINEERING
& PUBLIC WORKS**
1 ALLEN STREET
FAIR HAVEN, NJ 07704

DATE	REVISION	NUMBER	NORTH

PRELIMINARY 2.0

A-1.2

5.5.23 23-21

COPYRIGHT 2023, GRAMMER DESIGNS, LLC. ALL RIGHTS RESERVED

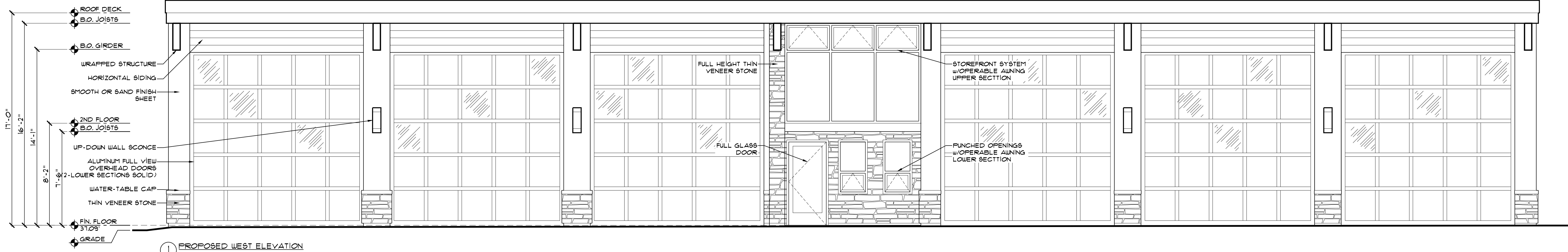

① PROPOSED WEST ELEVATION
SCALE: 1/8" = 1'-0"

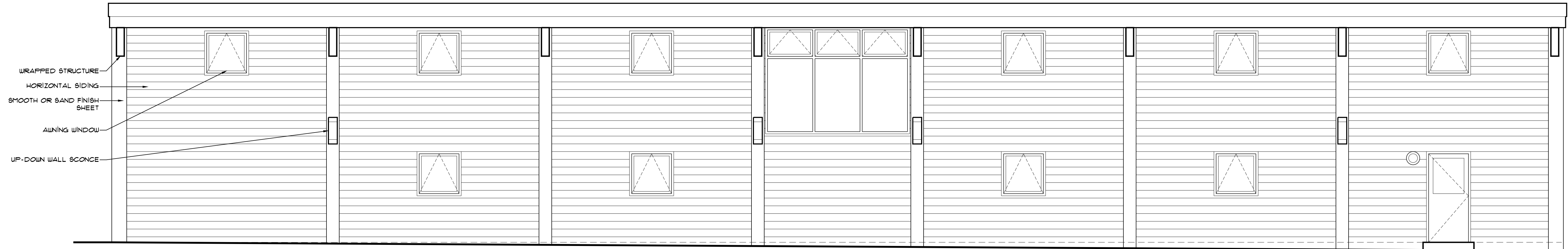

② PROPOSED EAST ELEVATION
SCALE: 1/8" = 1'-0"

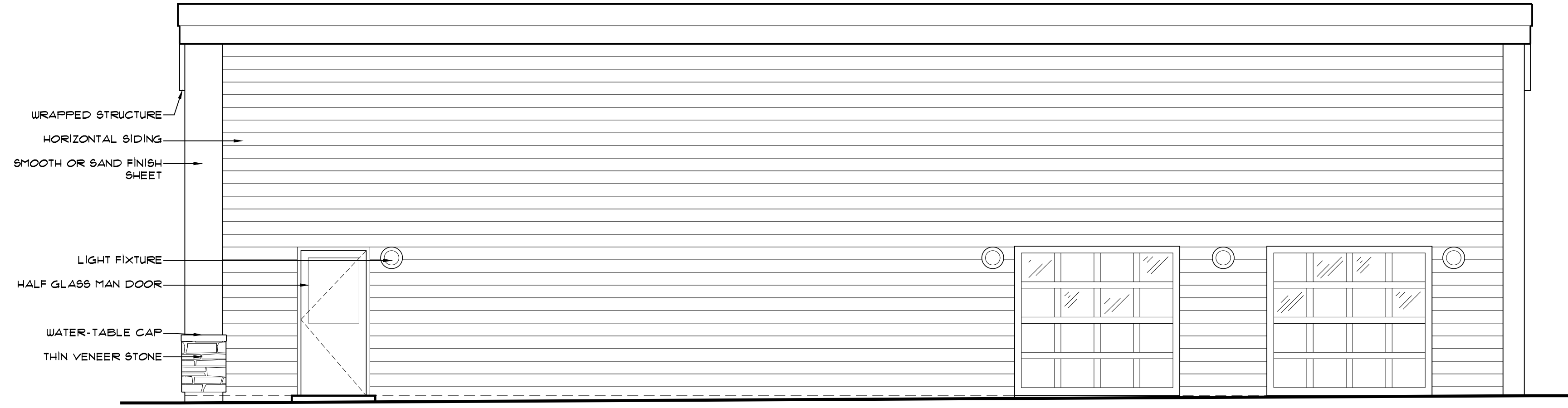

③ PROPOSED SOUTH ELEVATION
SCALE: 1/8" = 1'-0"

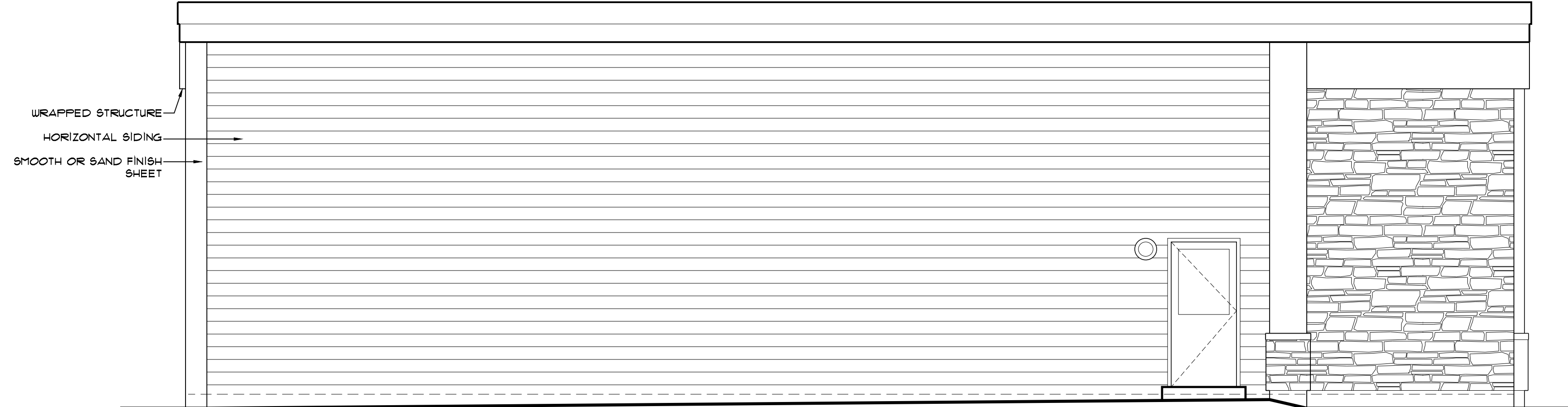

④ PROPOSED NORTH ELEVATION
SCALE: 1/8" = 1'-0"



GRAMMER DESIGNS, LLC
A Limited Liability Company
- KGD - advancing more than 50-years of design -
241 Maple Avenue 732-842-8021
Red Bank, NJ 07701 DesignStudio@kgdarch.com

Ron Grammer, AIA/NCARB, LEED-AP NJ License No. 17604

alterations to:
FAIR HAVEN
DEPARTMENT OF ENGINEERING & PUBLIC WORKS
1 ALLEN STREET
FAIR HAVEN, NJ 07704

PROPOSED EXTERIOR ELEVATIONS

BLOCK 44
LOT 2

DATE	REVISION	NUMBER	NORTH

SCALE: AS NOTED
DO NOT SCALE DRAWINGS

PRELIMINARY 2.0

A-2.0

5.5.23 | 23-21

COPYRIGHT 2023, GRAMMER DESIGNS, LLC, ALL RIGHTS RESERVED