

\*\*\* BLOCK 68 \*\*\*

THE LOT AND PREMISES SURVEYED AND SHOWN HEREON IS KNOWN AND ON A CERTAIN MAP AS SAID LOT IS SHOWN ON A CERTAIN MAP ENTITLED "(REVISED) MAP OF RIVER OAKS SECTION FOUR FAIR HAVEN, MONMOUTH CO. NEW JERSEY" MADE BY FRANK E. MITCHELL, SURVEYOR RED BANK N.J. DATED THERE AUGUST 4, 1949 AND FILED IN THE OFFICE OF THE COUNTY CLERK ON SEPTEMBER 12, 1949 IN CASE 65 SHEET 8.

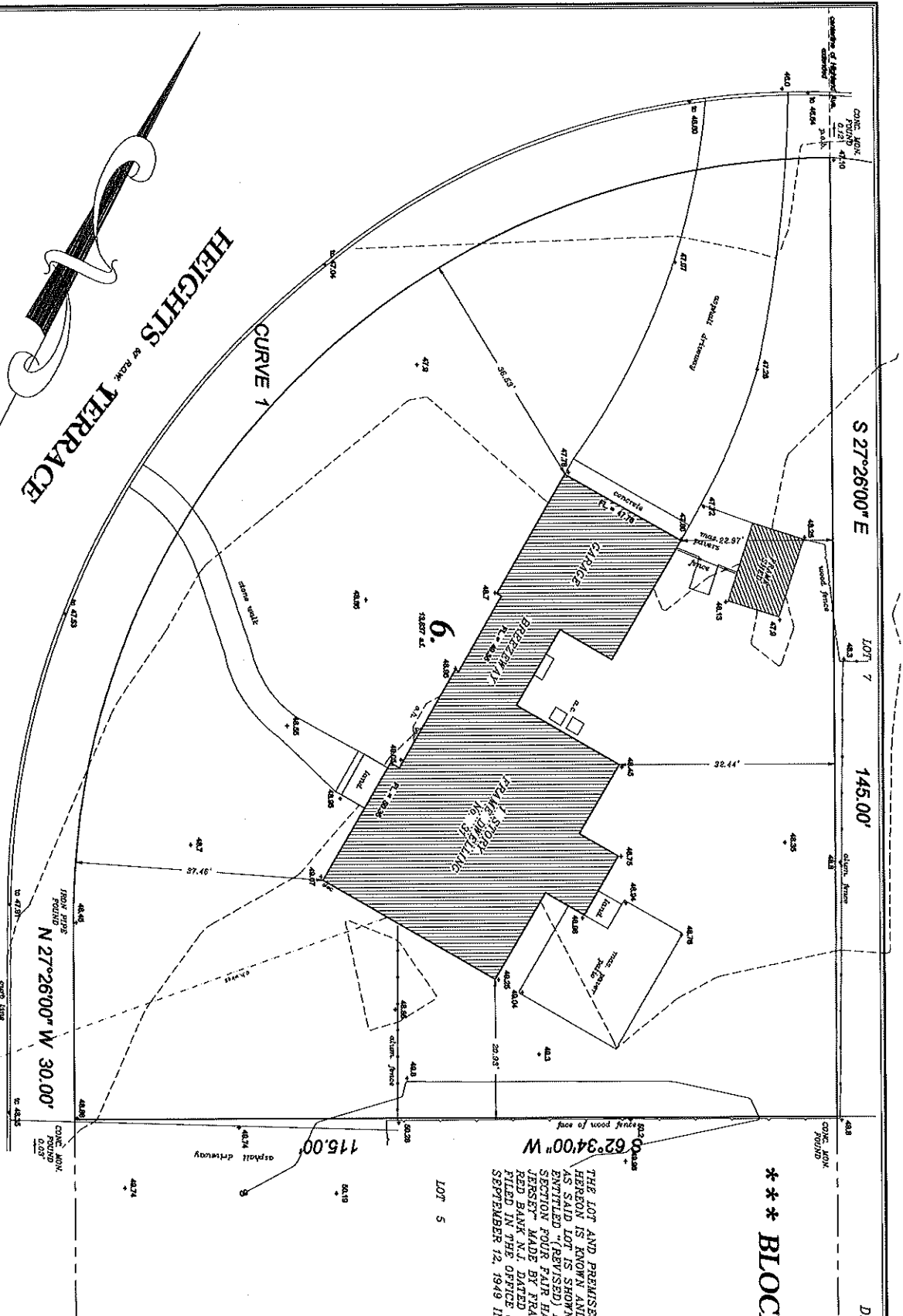

PATRICK R. & MELANIE A. MELDUFF

SITUATE IN THE BOROUGH OF FAIR HAVEN, MONMOUTH COUNTY, NEW JERSEY KNOWN AND DESIGNATED AS LOT 6 BLOCK 68 AS SHOWN ON THE TAX MAP OF THE BOROUGH OF FAIR HAVEN, MONMOUTH COUNTY, NEW JERSEY

PAUL K. LYNCH

LAND SURVEYOR/BOUNDARY CONSULTANT

NEW JERSEY PROFESSIONAL LAND SURVEYOR LICENSE NO. 35855

DATE: 9-01-20

RE: 10512

FILE: 2000000-6

Drawing: C100023

CURVE	RADIUS	LENGTH	TANGENT	CHORD	BEARING	DELTA
CURVE 1	115.00'	180.64'	115.00'	162.63'	N 17°34'00" E	90°00'00"

GRAPHIC SCALE

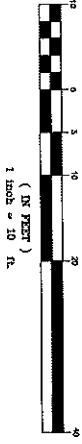

THE ELEVATIONS & CONTOURS SHOWN HEREON ARE REFERENCED TO MONMOUTH COUNTY NGDS ANY OBJECT DEPICTED AND NOT VISIBLE ON THE SURFACES OF THE PLATS OF THIS LOT AND PREMISES SURVEYED AND SHOWN HEREON HAS NOT BEEN LOCATED